

MILNER/HOFFMAN & ASSOC.
LAND SURVEYORS

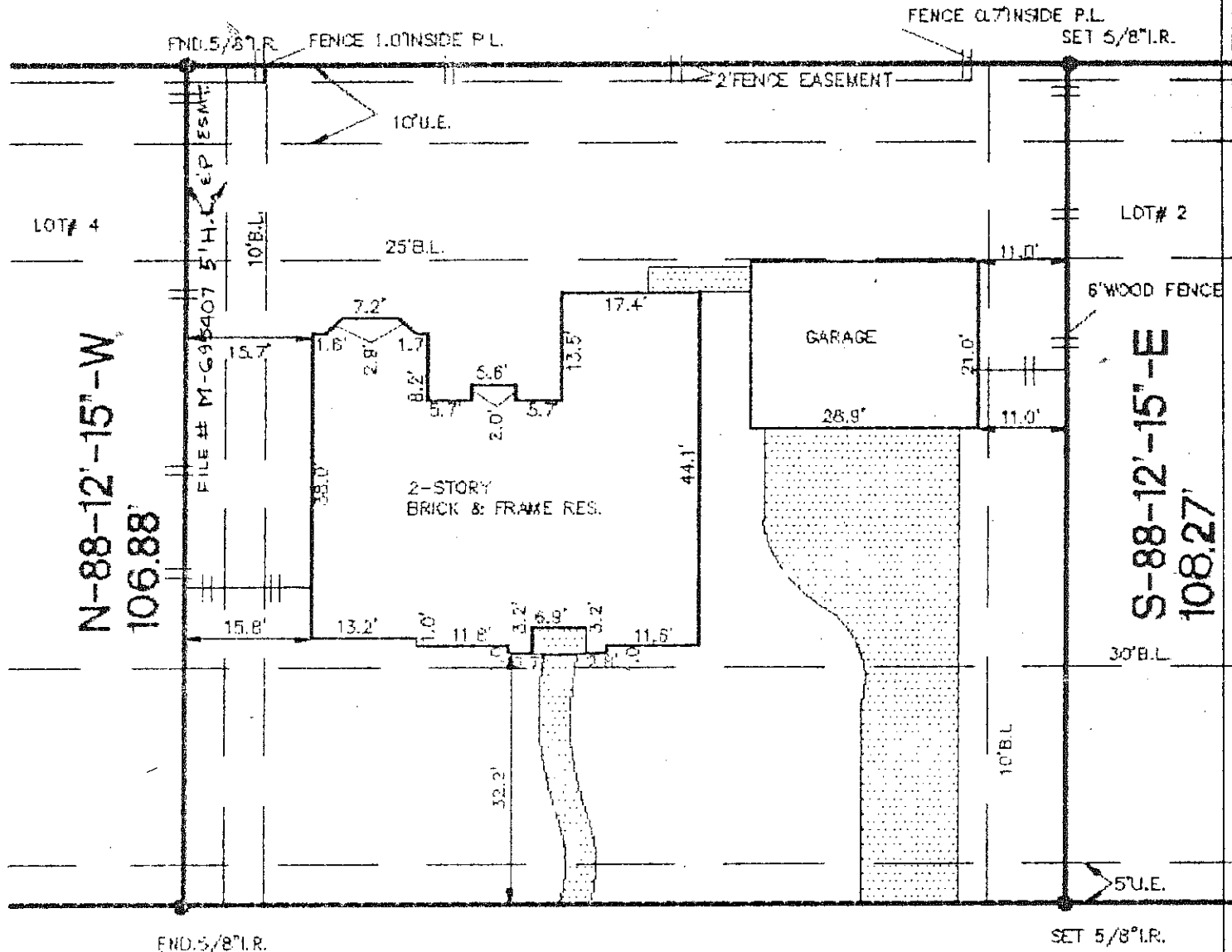

KIRBY ROAD

N-00-58'-47"-E 111.71'



S-01-47'-45"-W 111.70'

911 PINWOOD LANE
(50.00' R.O.W.)

Colleen A. Noles
Charles L. Noles

* AGREEMENT W/ H.L. & P. CO. UNDER CLERK'S FILE # M-740313.

*NOTE:
FLOOD INFORMATION PROVIDED BELOW
WAS RECEIVED FROM NATIONAL FLOOD
INC. WE DO NOT ASSUME RESPONSIBILITY
FOR ITS ACCURACY.

I hereby certify that the following described survey was made under my direction on the ground. To the best of my knowledge, information and belief, in my professional opinion, all corner stakes were found or set as reflected on the plat and that the only improvements on the ground are as shown on the survey; that there are no encroachments, overlapping or conflicts except as shown on the survey plat; that the survey is guaranteed to its completeness and accuracy.

Survey Plat Showing

Lot 3 Block 1 of FINAL PLAT OF KIRBYWOODS Section _____
Recorded in Volume 345 Page 84 MAP RECORDS HARRIS
County, Texas.

Borrower: CHARLES L. NOLES AND WIFE, COLLEEN A. NOLES
Title Company: FIRST NATIONAL TITLE CO G.F.# 91200589
Surveyed for: D.R. HORTON

100 YEAR FLOOD INFORMATION F.I.R.M.# 485513C Panel# _____ Zone "C" Revised 2-15-84
Date 9-18-91 Scale: 1"=20' Job No. 1085-21

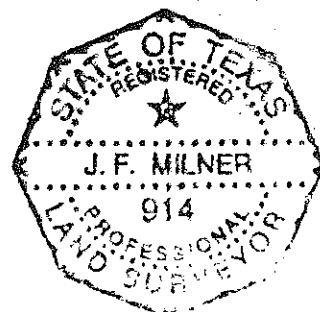

J.F. Milner
Surveyor Registration