

SAGECANYON DRIVE
(60' R.O.W.)

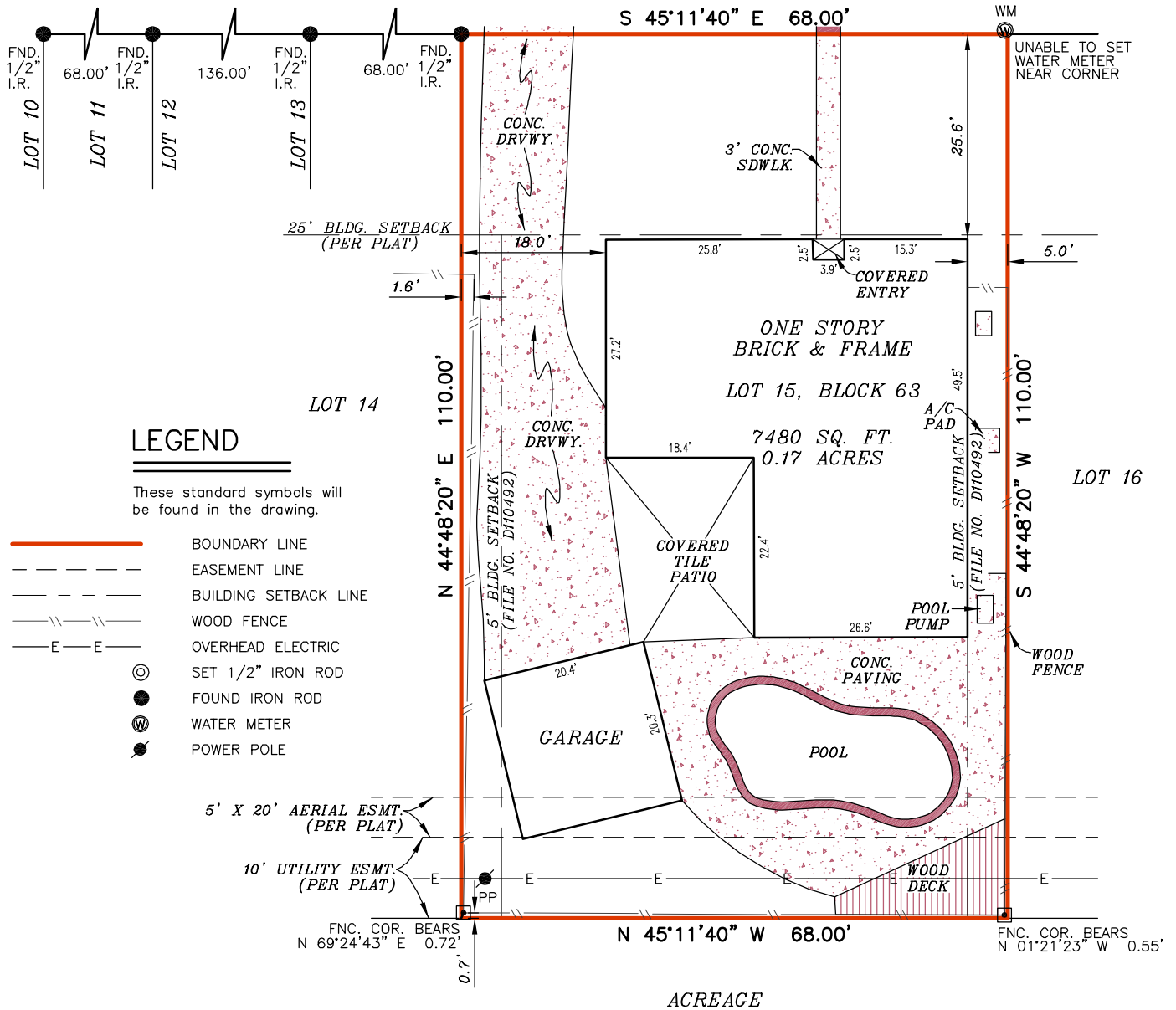

FLOOD INFORMATION
FIRM: 48201C PANEL: 1055 L
REV. DATE: 06/18/2007
ZONE: "SHADED X"

FLOOD INFORMATION PROVIDED HEREON IS BASED ON SCALING THE LOCATION OF THE SUBJECT TRACT ON THE FLOOD INSURANCE RATE MAPS, THE INFORMATION SHOULD BE USED TO DETERMINE FLOOD INSURANCE RATES ONLY AND IS NOT INTENDED TO IDENTIFY SPECIFIC FLOODING CONDITIONS. WE ARE NOT RESPONSIBLE FOR THE F.I.R.M.'S ACCURACY.

NOTE:
THIS SURVEY IS BASED ON A TITLE COMMITMENT REPORT ISSUED BY TITLE RESOURCES GUARANTY COMPANY GF NO. 1869-12-1423 ISSUED ON 11-12-2012.

GRAPHIC SCALE



I, **DAVID E. KING, JR.**, a Registered Professional Land Surveyor in the State of Texas, do hereby certify to **TITLE RESOURCES GUARANTY COMPANY** and **SECURITY NATIONAL MORTGAGE COMPANY, A UTAH CORPORATION** that the above map is true and correct according to an actual field survey, made by me or under my supervision, of the property shown hereon or described by field notes accompanying this drawing. I further certify that all easements and rights-of-way of which I have been advised are shown hereon and that, except as shown, there are no apparent visible encroachments, no apparent visible overlapping of improvements and no apparent discrepancies or conflicts in the boundary lines, as of the date of the field survey. Lot(s) 15, Block 63, **SAGEMONT SECTION TEN** recorded in Volume 168, Page(s) 126, of the Map/Deed and Plat Records of HARRIS County, Texas, located in the A.M. GENTRY SURVEY, A-292
Borrower: ERICA R. CEDILLO
Address: 10922 SAGECANYON DRIVE GF No. 1869-12-1423

LAND TITLE SURVEY

JOB NO.:	1212000918	NO.	REVISION	DATE
DATE:	12/11/12			
DRAWN BY:	AF			
APPROVED BY:	DK			



SUBJECT TO RESTRICTIVE COVENANTS AND/OR EASEMENTS RECORDED IN: VOLUME 168, PAGE 126, MAP RECORDS, HARRIS COUNTY, TEXAS FILE NO. D110492, REAL PROPERTY, HARRIS COUNTY, TEXAS FILE NO. D363747, REAL PROPERTY, HARRIS COUNTY, TEXAS FILE NO. M829550, REAL PROPERTY, HARRIS COUNTY, TEXAS FILE NO. D360186, REAL PROPERTY, HARRIS COUNTY, TEXAS

PROPERTY PHOTOGRAPH:



DAVID E. KING, JR., R.P.L.S.
Registered Professional Land Surveyor
Registration No. 6272
COPYRIGHT ALL RIGHT RESERVED TO OVERLAND CONSORTIUM INC.