

CF NO. FTH-11-FTH1000118KM FIDLEITY NATIONAL TITLE
 ADDRESS: 1133 EAST 27TH STREET
 HOUSTON, TEXAS 77009
 BORROWER: RUSSELL W. DILLARD

SCALE: 1" = 30'



LOT 10, BLOCK 6 SUNSET HEIGHTS EXTENSION

ACCORDING TO THE MAP OR PLAT THEREOF RECORDED
 IN VOLUME 495, PAGE 150 OF THE DEED RECORDS
 OF HARRIS COUNTY, TEXAS

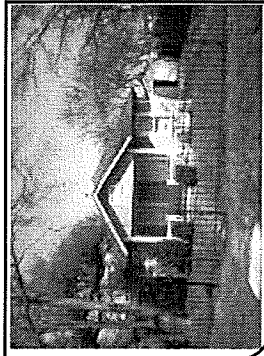
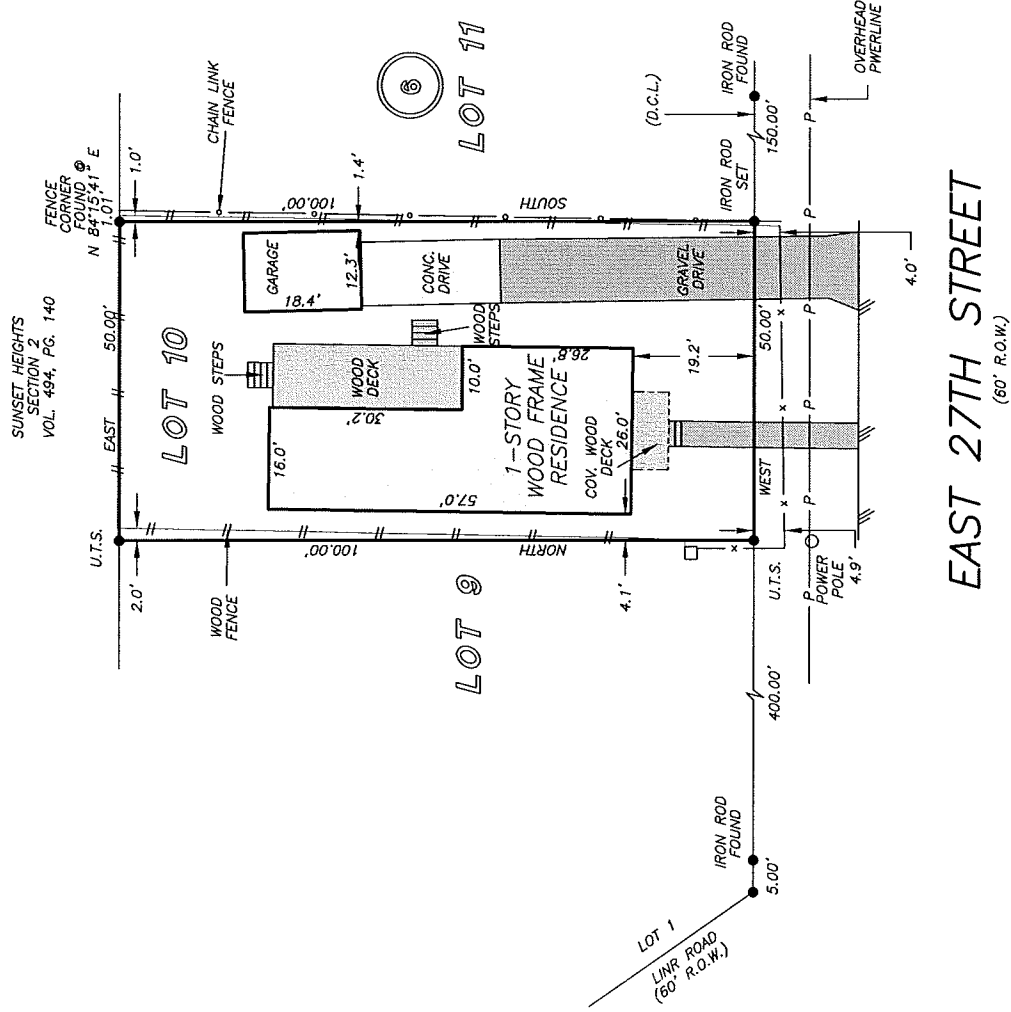

THIS PROPERTY DOES NOT LIE WITHIN THE
 100 YEAR FLOOD PLAIN AS PER FIRM
 PANEL NO. 48201C 0670 L
 MAP REVISION 06-18-07
 ZONE X

BASED ONLY ON VISUAL EXAMINATION OF MAPS.
 INACCURACIES OF FEMA MAPS PREVENT EXACT
 DETERMINATION WITHOUT DETAILED FIELD STUDY

A SUBSURFACE INVESTIGATION
 WAS BEYOND THE SCOPE OF THIS SURVEY

U.T.S. = UNABLE TO SET
 D.C.L. = DIRECTIONAL CONTROL LINE
 RECORD BEARING: VOL. 495, PG. 150 H.C.M.R.

I HEREBY CERTIFY THAT THIS SURVEY WAS MADE
 ON THE GROUND, THAT THIS PLAT CORRECTLY
 REPRESENTS THE FACTS FOUND AT THE
 TIME OF SURVEY AND THAT THERE ARE NO
 ENCROACHMENTS APPARENT ON THE GROUND,
 EXCEPT AS SHOWN HEREON. THIS SURVEY IS
 CERTIFIED FOR THIS TRANSACTION ONLY AND
 ABSTRACTING TITLE COMMITMENT WAS RELIED
 UPON IN PREPARATION OF THIS SURVEY.

GEORGE GALE
 PROFESSIONAL LAND SURVEYOR
 NO. 4678
 JOB NO. 11-01887
 MARCH 10, 2011

DRAWN BY: AL

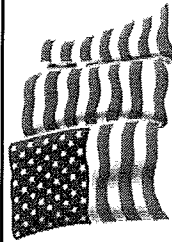

 Fidelity National Title
 281-893-9588

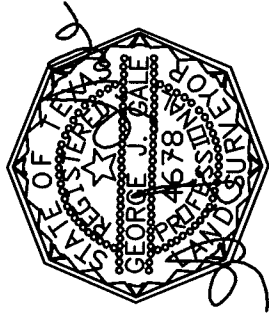

PRECISION
 surveyors

281-496-1586
 14925 MEMORIAL DRIVE SUITE B100 HOUSTON, TEXAS 77079

1-800-LANDSURVEY
 www.precisionurveyors.com

210-829-4941
 1777 NE LOOP 410 SUITE 600 SAN ANTONIO, TEXAS 78217

FAX 210-829-1555