

# Building Sketch

Borrower	Charles Ondieki			
Property Address	526 Roper St			
City	Houston	County Harris	State TX	Zip Code 77034
Lender/Client	212 Loans			

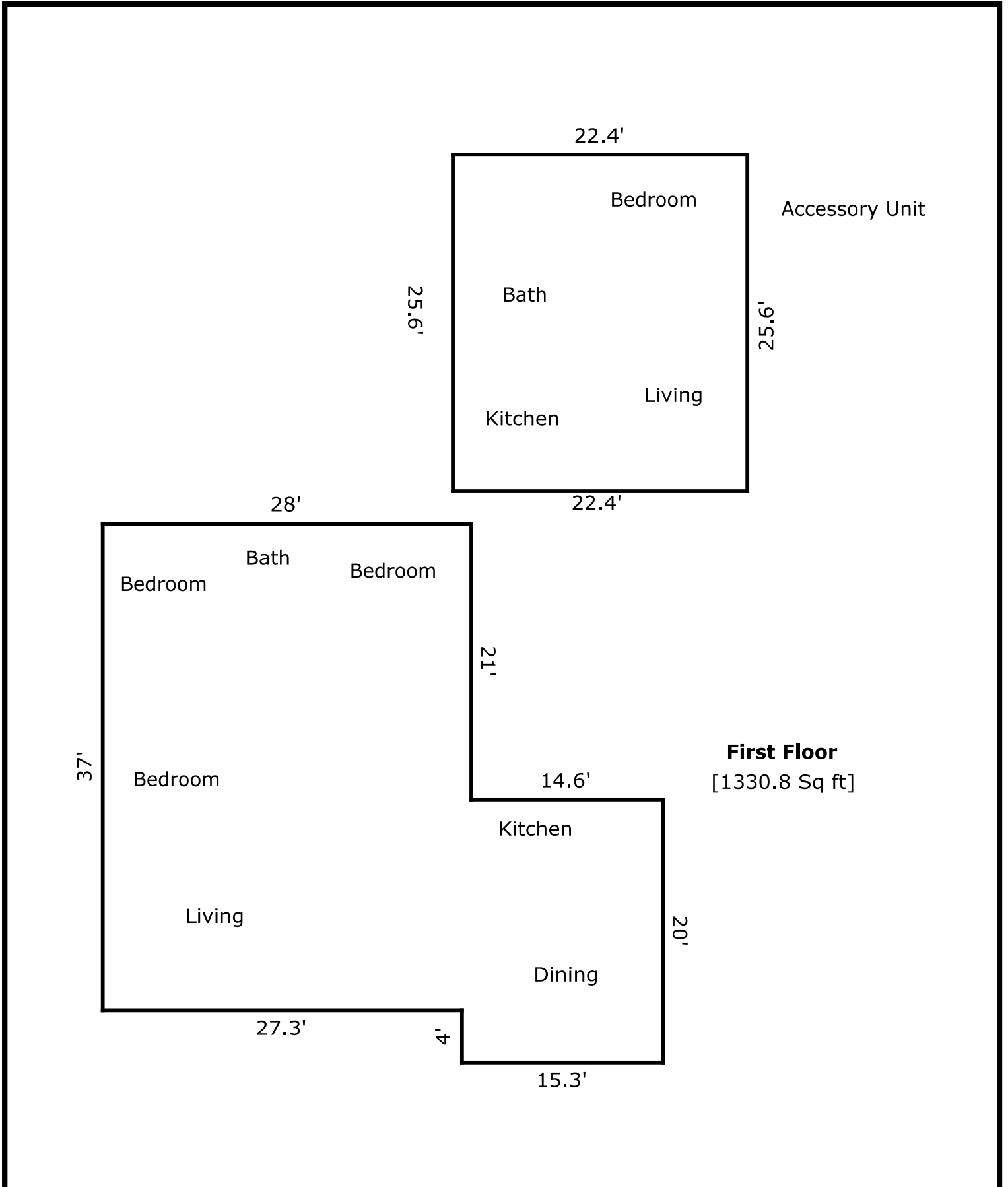

**First Floor**  
[1330.8 Sq ft]

TOTAL Sketch by a la mode, inc.

### Area Calculations Summary

Living Area	Calculation Details	
First Floor	573.44 Sq ft	$25.6 \times 22.4 = 573.44$
First Floor	1330.8 Sq ft	$28 \times 21 = 588$
		$20 \times 15.3 = 306$
		$16 \times 27.3 = 436.8$
<b>Total Living Area (Rounded):</b>	<b>1904 Sq ft</b>	

*Signature*