

SCALE: 1" = 20'

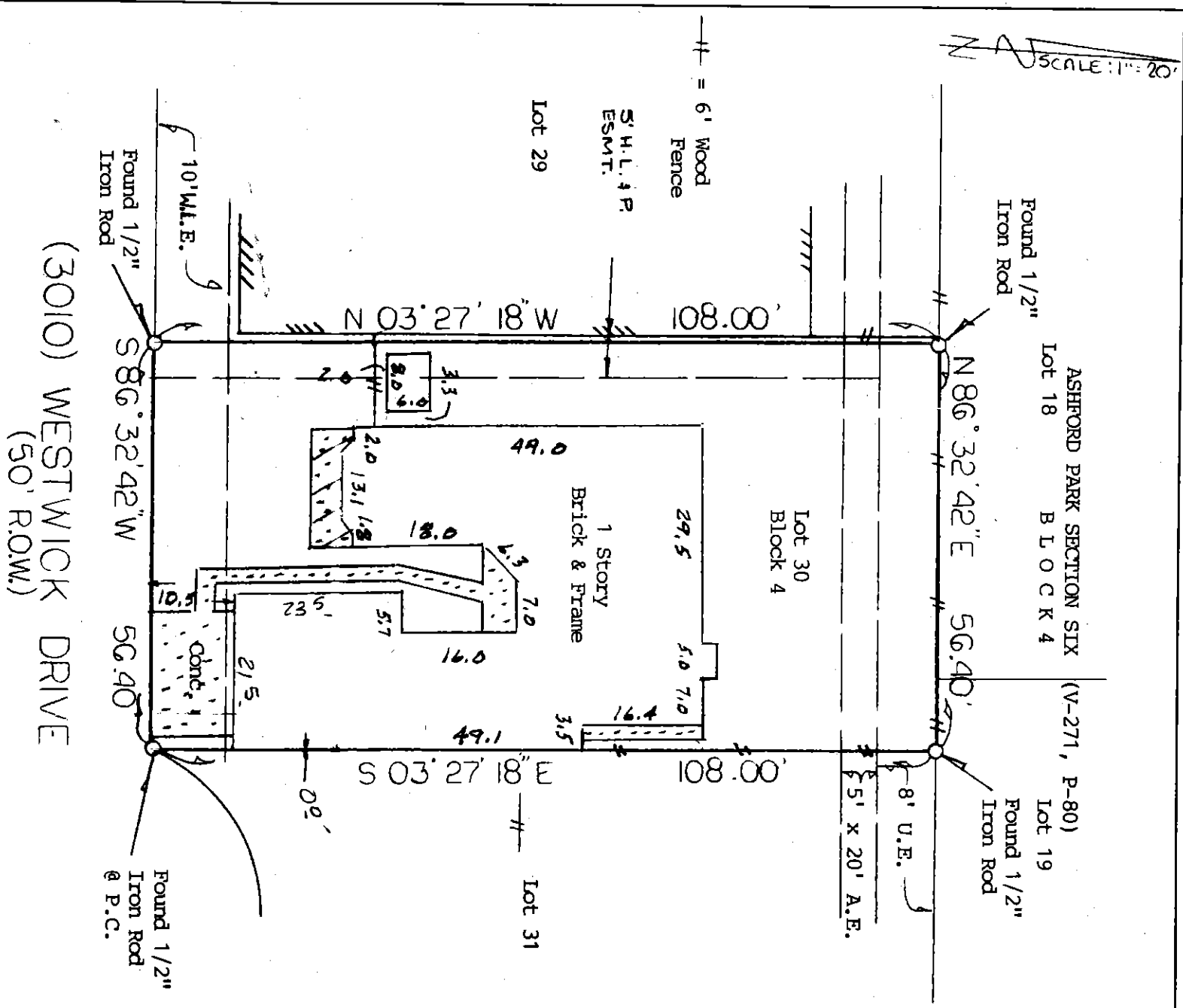

(3010) WESTWICK DRIVE  
(50' R.O.W.)

Note: Restrictive covenants as recorded in V-289, P-40 MR; File No. H-357953, V-485622, V-689404 OR.  
 Note: An agreement with H&P as recorded in File No. H-435045 OR.

BUYER Robert Case and  
 Elizabeth Lynn Mitchell

3010 Westwick Drive

DESCRIBED PROPERTY Lot 30, Block 4, ASHFORD PARK, SECTION 5, according to the map or plat thereof recorded in Volume 289, Page 40 of the Map Records of Harris County, Texas.

**WESTAR LAND SURVEYORS, INC.**

P. O. BOX 669 • ALVIN, TX 77512-0669  
 (281) 388-1159 • (888) 339-1159

G.F. 380162  
 Date: 6/20/00 Rev. 6-24-02  
 Inv.#: 6878

JOB# 6878

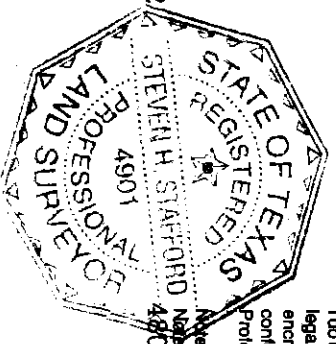

I do hereby certify that this survey was this day made on the ground of the property legally described hereon, (or on the attached sheet), and is correct, and there are no encroachments unless shown, and was done by me or under my supervision, and conforms to or exceeds the current standards as adopted by the Texas Board of Professional Land Surveying.

Note: There are no natural drainage courses on this property.  
 Note: This property does lie in a flood hazard zone according to H.U.D./F.I.A. 480296 0830 K 4/20/00 ZONE AE

*Steven H. Stafford*  
 EC  
 6878