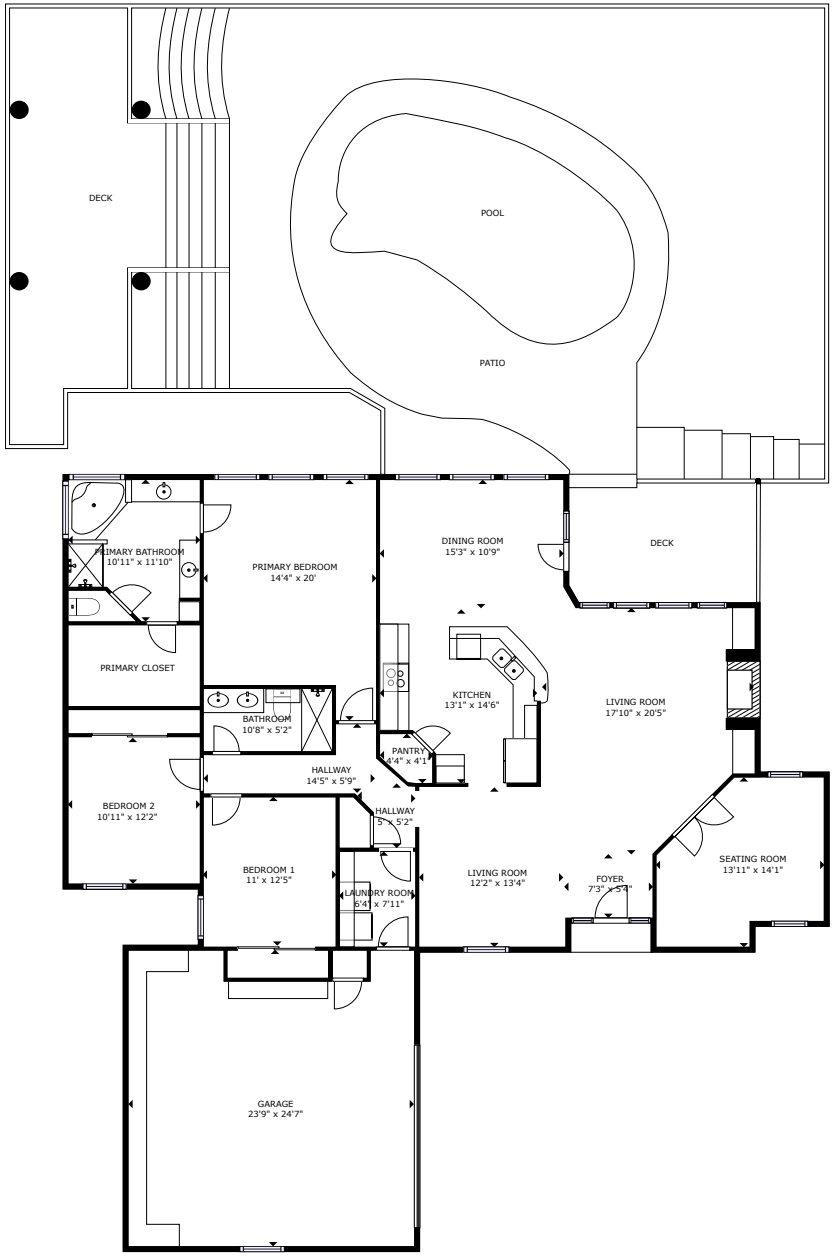

INHABIT
PHOTOGRAPHY