

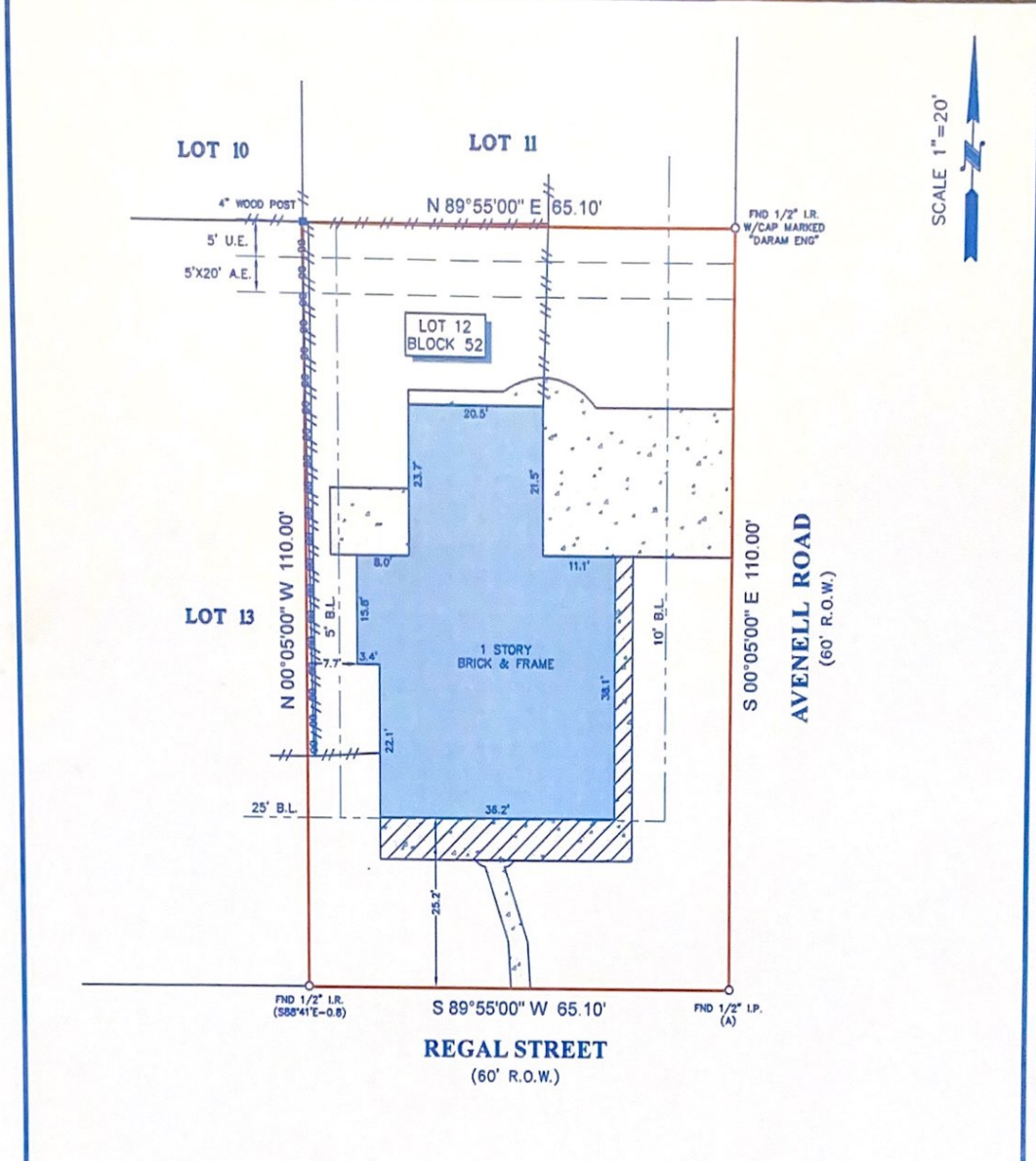

TITLE COMPANY:  

**Capital Title**  
 A Shaddock Company  
 713-547-4747  
 G.F. #: 22-651181-PO      ISSUE DATE: JANUARY 13, 2022



SCALE 1" = 20'



**LEGEND**

B.L.	=	BUILDING LINE	— — — — —	FENCE
U.E.	=	UTILITY EASEMENT	— — — — —	WOOD
A.E.	=	AERIAL EASEMENT	— — — — —	METAL
		CONCRETE		
		COVERED AREA		

- NOTES:**
- ALL BEARINGS SHOWN HEREON ARE REFERENCED TO THE SUBDIVISION PLAT NAMED BELOW, POINTS (A) AND (B) WERE HELD FOR HORIZONTAL CONTROL.
  - ABSTRACT INFORMATION FOR THE SUBJECT TRACT WAS PROVIDED BY THE TITLE INSURANCE COMPANY LISTED ABOVE. SURVEYOR HAS NOT INDEPENDENTLY ABSTRACTED SUBJECT PROPERTY.
  - THIS SURVEY IS CERTIFIED TO THE TITLE INSURANCE COMPANY LISTED ABOVE FOR THIS TRANSACTION ONLY, IT IS NOT TRANSFERABLE TO ADDITIONAL INSTITUTIONS OR SUBSEQUENT OWNERS.
  - ALL EASEMENTS AND BUILDING LINES SHOWN ARE PER THE RECORDED PLAT UNLESS OTHERWISE NOTED.
  - THERE ARE NO NATURAL DRAINAGE COURSES ON SUBJECT PROPERTY.
  - SUBJECT TO THE RESTRICTIVE COVENANTS AS LISTED IN SCHEDULE B OF THE TITLE COMMITMENT ISSUED ON JANUARY 13, 2022, UNDER G.F. NO. 22-651181-PO.

LEGAL DESCRIPTION: LOT 12, IN BLOCK 52, OF FREEWAY MANOR, SECTION 7, A SUBDIVISION IN HARRIS COUNTY, TEXAS, ACCORDING TO THE MAP OR PLAT THEREOF, RECORDED IN VOLUME 47, PAGE 68 OF THE MAP RECORDS OF HARRIS COUNTY, TEXAS.

**SURVEYOR'S CERTIFICATE:**  
 IN MY PROFESSIONAL OPINION, THIS PLAT REPRESENTS THE FACTS FOUND ON THE GROUND DURING THE COURSE OF A BOUNDARY SURVEY CONDUCTED UNDER MY SUPERVISION ON JANUARY 27, 2022 AND THAT THIS PLAT SUBSTANTIALLY COMPLIES WITH THE CURRENT STANDARDS AS ADOPTED BY THE TEXAS BOARD OF PROFESSIONAL LAND SURVEYING, AND THAT THERE ARE NO ENCROACHMENTS OR PROTRUSIONS EXCEPT AS SHOWN.



RICHARD FUSSELL  
 P.L.S.# 4148



CLIENT: ANGELICA AMBRIZ  
 ADDRESS: 503 REGAL STREET  
 www.survey1inc.com  
 survey1@survey1inc.com

**Survey 1, Inc.**  
 Your Land Survey Company  
 Firm Registration No. 100758-00  
 P.O. Box 2543 | Alvin, TX 77512 | (281)393-1382

FIELD CREW: SD	TECH: ET
DRAFTER: MC(V)	FINAL CHECK: EF
DATE: JAN. 31, 2022	
JOB#	1-107380-22