

SUBJECT

New Hwy 290

FIM 359

WALLER SPRING CREEK

WALLER COUNTY LAND

BURTON CEMETARY

MOUND CREEK SUBDIVISION

JACK

SHARP

WILSON

OAK HOLLOW SUBD

VINEWOOD VALLEY DR

SNOW RD

KEARNEY RD

ROBERTS

BECKER

BAUER HOCKLEY

ZUBE

RANCH COUNT

KATY HOCKLEY

SHARP

CASTLE

KNEBEL

VINING

STOKES

IMHOFF

IMHOF

HEGAR

ROBERTS

BECKER

BAUER HOCKLEY

ZUBE

RANCH COUNT

KATY HOCKLEY

SHARP

WILSON

SHARP

WILSON

SHARP

WILSON

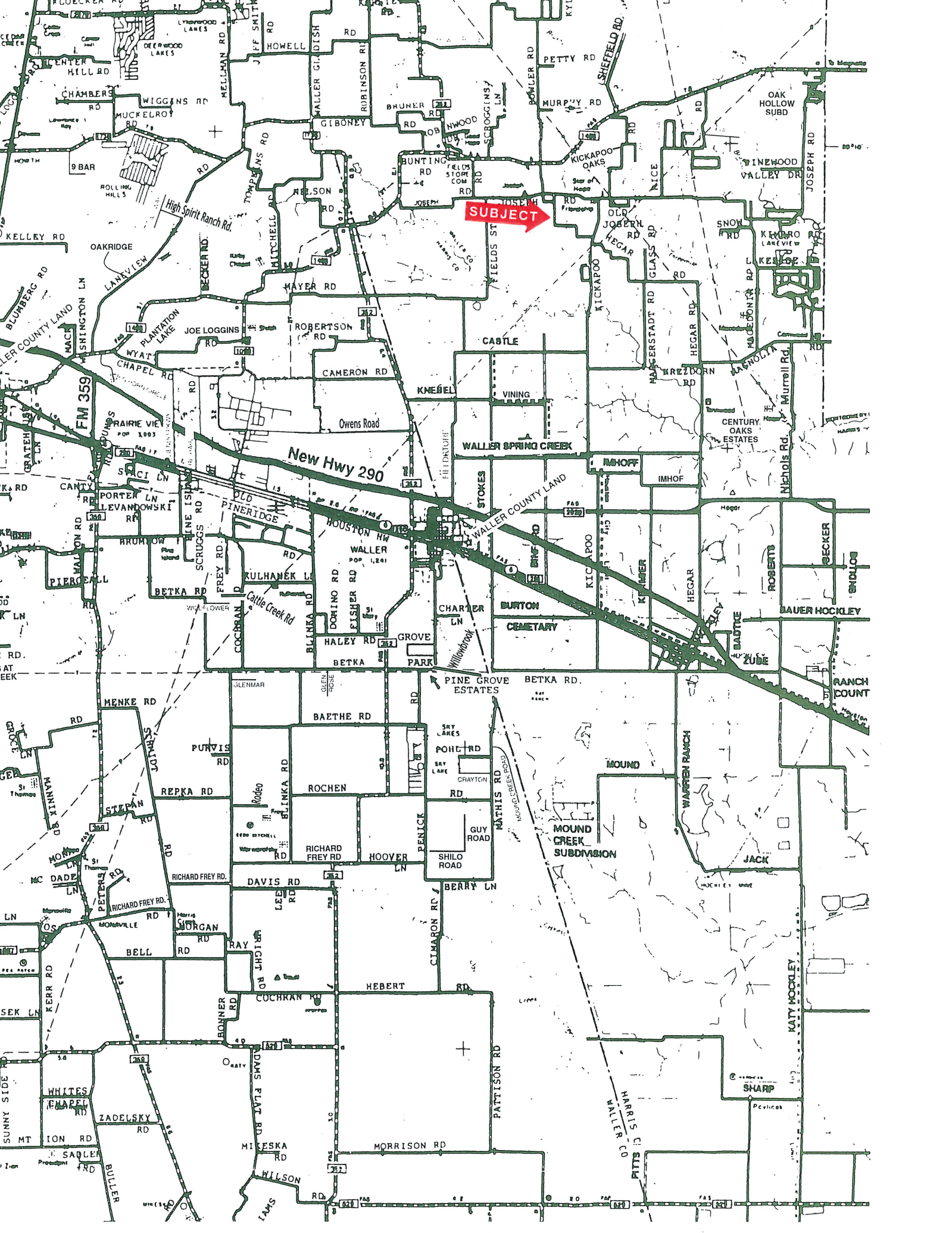

# Joseph & Hegar - Complete Division

Waller County, Texas, AC +/-

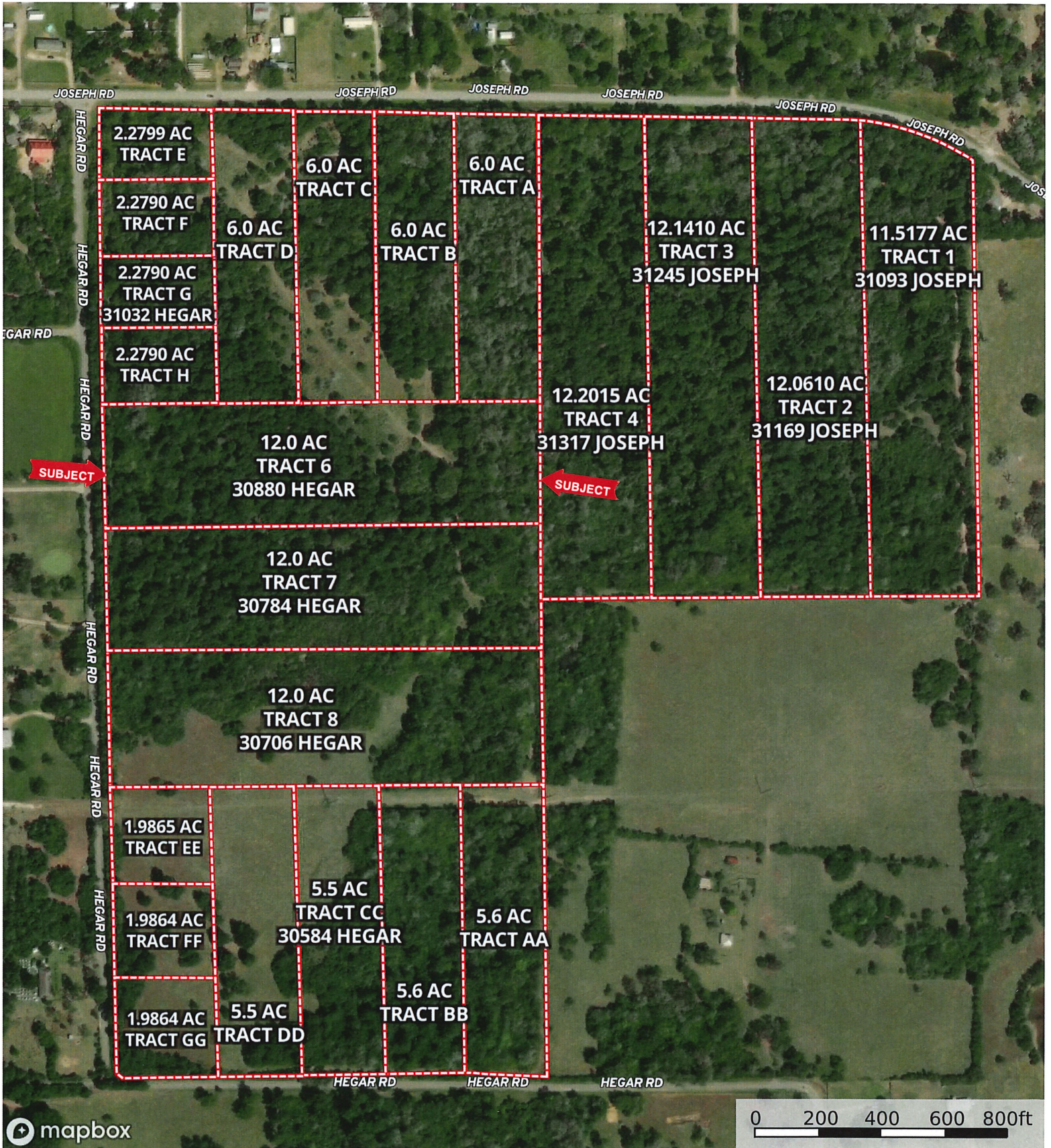

mapbox

0 200 400 600 800ft

Boundary

**Hegar Rd. - Tract 6**  
Waller County, Texas, 12 AC +/-



Google

© 2017, 2022 Houston-Galveston Area Council, Maxar Technologies, Texas General Land Office, U.S. Geological Survey, USDA/FAR/USFS

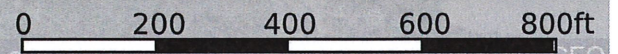

Boundary

**M** The information contained herein was obtained from sources deemed to be reliable. MapRight Services makes no warranties or guarantees as to the completeness or accuracy thereof.

**Hegar Rd. - Tract 6**  
 Waller County, Texas, 12 AC +/-

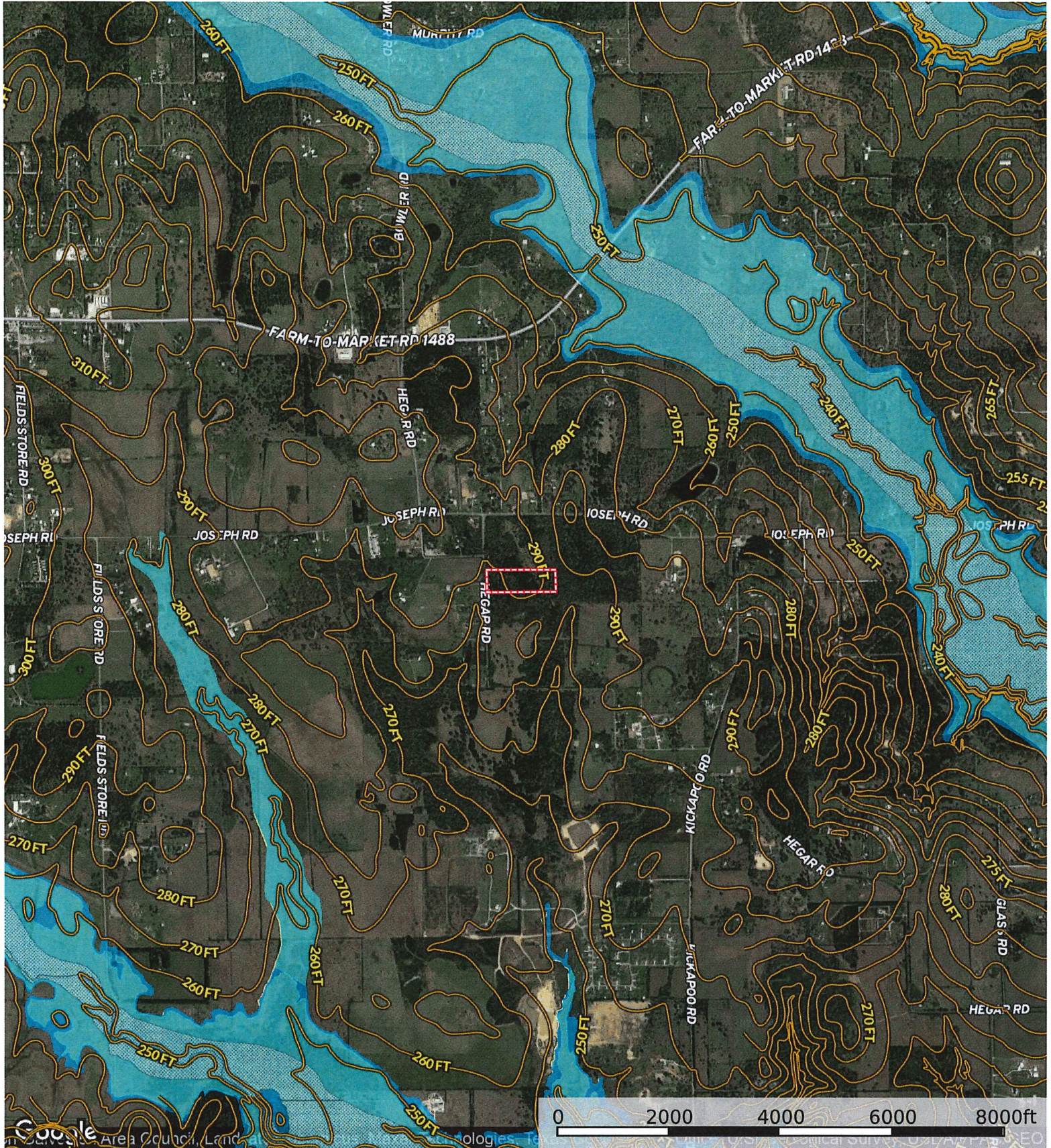

-  Boundary
-  100 Year Floodplain
-  500 Year Floodplain
-  Floodway
-  Special
-  Unmapped/ Not Included

 The information contained herein was obtained from sources deemed to be reliable. MapRight Services makes no warranties or guarantees as to the completeness or accuracy thereof.