

COUNTRY LAKE DRIVE
(60' R.O.W.)

NOTES:

1. AERIAL ESMTS. PER CAB. H. SHT. 14B, M.C.M.R.
2. A PORTION OF SUBJECT PROPERTY LIES WITHIN THE PROPOSED 100 YEAR FLOOD PLAIN PER CAB. H. SHT. 14B, M.C.M.R.

FLOOD ZONE DETERMINED BY GRAPHIC PLOTTING ONLY. WE DO NOT ASSUME RESPONSIBILITY FOR EXACT DETERMINATION.
ALL BEARINGS BASED ON RECORDED PLAT
THIS SURVEY HAS BEEN COMPILED IN ACCORDANCE WITH INFORMATION CONTAINED IN THE TITLE COMMITMENT REFERENCED IN OF NO.:

9406163

LOT: 1 & 2	BLOCK: 2	SECTION: 2	SUBDIVISION: INDIGO LAKE ESTATES		This lot <u>DOES/ DOES NOT</u> lie in the 100 year flood plain and is in <u>ZONE "AII & C"</u> as located by the Federal Insurance Administration designated Flood Hazard Area by Community Panel No. <u>180489 C190C</u> dated <u>8-1-84</u>
RECORDATION: CAB. H. SHT. 14B, M.C.M.R.	COUNTY: MONT.	STATE: TEXAS	SURVEY:		
LENDER:			TITLE CO.:		

PURCHASER: KENNETH W. MOODY AND WIFE, ELIZABETH A. MOODY
ADDRESS: VACANT LOT ON COUNTRY LAKE DRIVE, MAGNOLIA, TEXAS 77355

9608026

FIELD WORK
8/9/96-MN
DRAFTED BY
8/12/96-MA
CHECKED BY
8/12/96-JH
KEY MAP NO.
245K
REVISIONS



I, John P. Horne, a Registered Professional Surveyor in the State of Texas: hereby certify that this plat was made from an actual survey on the ground by me or under my direction; that no encroachments exist at the time of this survey unless reflected hereon; that said survey conforms to the current Texas Board of Professional Land Surveying Standards and Specifications.

HLS
Horne Land Surveying, L.L.C.
16760 Hedgcroft, Suite 608
Houston, Tx 77060
(Office) 713 445-4100 (Fax) 713 445-4131

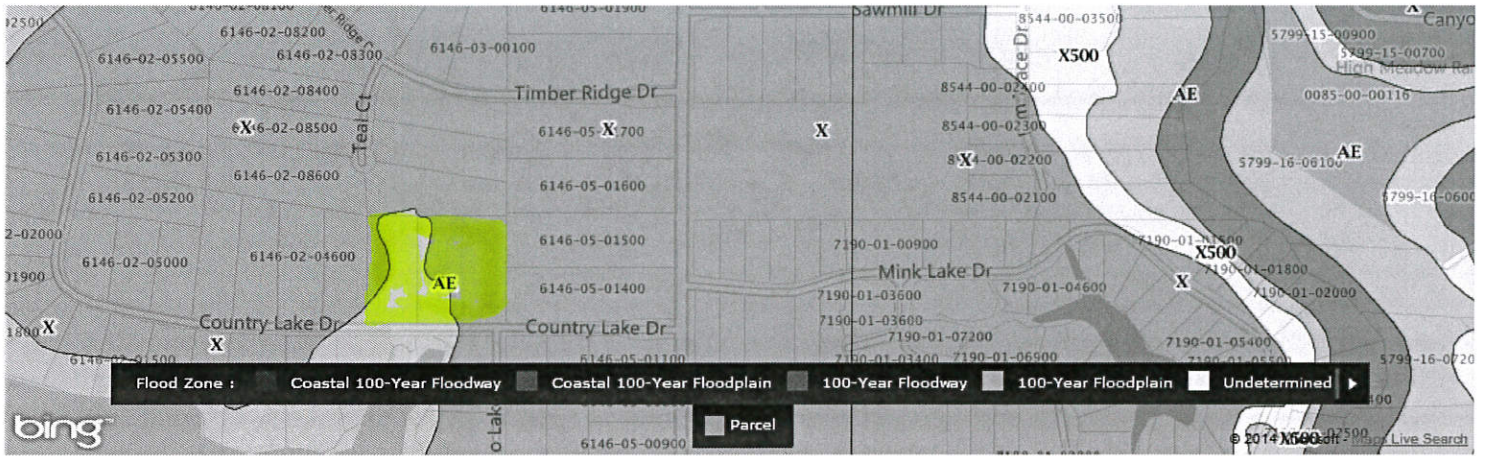

This map/report was produced using multiple sources. It is provided for informational purposes only. This map/report should not be relied upon by any third parties. It is not intended to satisfy any regulatory guidelines and should not be used for this or any other purpose.

Courtesy Of Monique Wren, Elite Texas Properties, Houston Association of REALTORS

The data within this report is compiled by CoreLogic from public and private sources. If desired, the accuracy of the data contained herein can be independently verified by the recipient of this report with the applicable county or municipality.

Map

Generated on 07/14/2014

Page 1 of 1