

stewart[®]

title

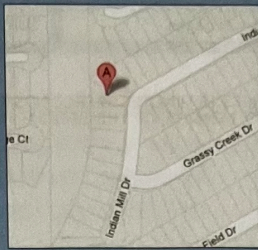

PROPERTY ADDRESS: 16238 INDIAN MILL DRIVE HOUSTON, Texas 77082

DATE: 5/25/2012

FIELD WORK DATE: 5/24/2012
 TX 1205.2371
 BOUNDARY SURVEY
 HARRIS COUNTY

NOTES:
 REVISION DATE: 05/25/2012
 THE TERMS, CONDITIONS AND STIPULATIONS OF THAT CERTAIN AGREEMENT FOR UNDERGROUND / OVERHEAD ELECTRICAL SERVICE DISTRIBUTION SYSTEM WITH HOUSTON LIGHTING & POWER COMPANY, FILED FOR RECORD UNDER CLERK'S FILE NO. G424219, OF THE REAL PROPERTY RECORDS OF HARRIS COUNTY, TEXAS.
 2.) SUBJECT TO ZERO LOT LINE ACCESS EASEMENT RECORDED UNDER CLERK'S FILE NO(S). F475736 AND G446729, OF THE REAL PROPERTY RECORDS OF HARRIS COUNTY, TEXAS. (NOT PLOTTABLE)
 3.) SUBJECT TO A FRONT 10' B.L. RECORDED UNDER HARRIS COUNTY CLERK'S FILE NO. G-446729.

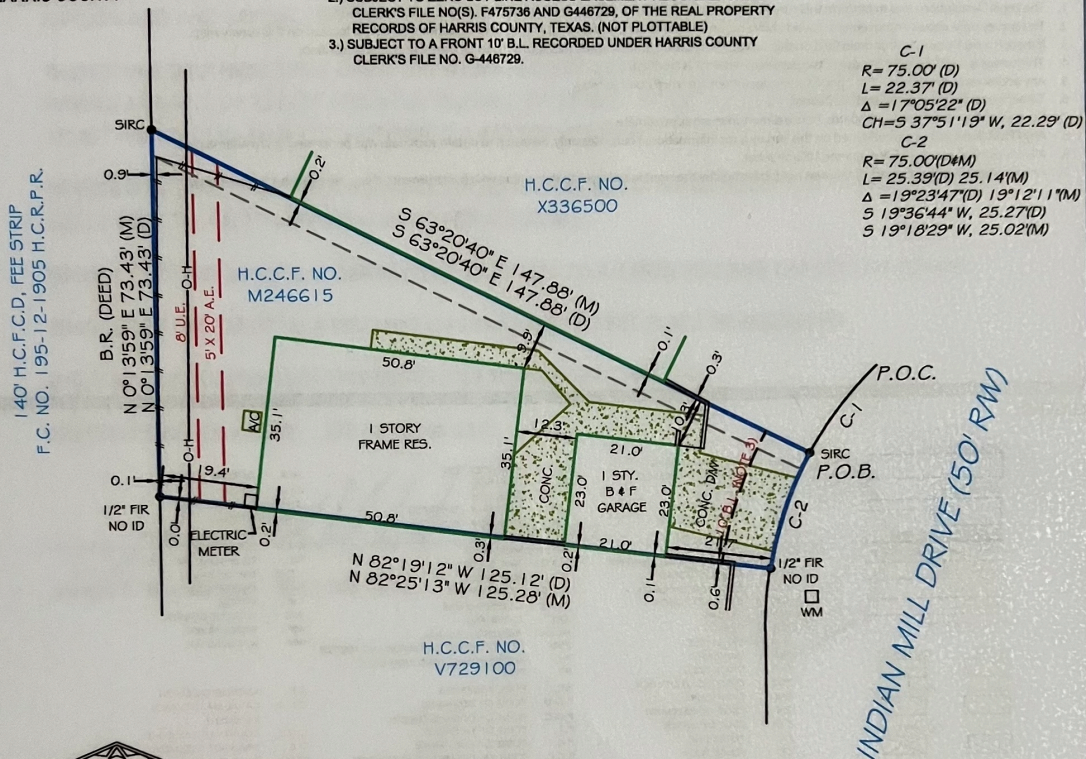

C-1
 R=75.00'(D)
 L=22.37'(D)
 $\Delta=17^{\circ}05'22''(D)$
 CH=537°51'19" W, 22.29'(D)
 C-2
 R=75.00'(D#M)
 L=25.39'(D) 25.14'(M)
 $\Delta=19^{\circ}23'47''(D) 19^{\circ}12'11''(M)$
 S 19°36'44" W, 25.27'(D)
 S 19°18'29" W, 25.02'(M)

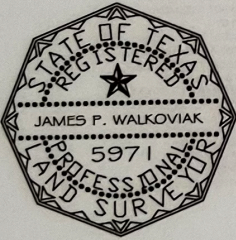

NOTES:
 1.) SUBJECT TO APPLICABLE RESTRICTIVE COVENANTS LISTED IN ITEM NO. 1, SCHEDULE "B" OF THE TITLE COMMITMENT ISSUED BY STEWART TITLE COMPANY UNDER G.F. NO. 1220146950.

NOTES:
 A.E. = AERIAL EASEMENT
 FENCE OWNERSHIP NOT DETERMINED
 NO POINTS OF INTEREST OBSERVED AT THE TIME OF SURVEY

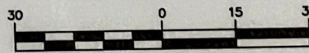

GRAPHIC SCALE (In Feet)
 1 inch = 30' ft.



I HEREBY CERTIFY THAT THIS PLAT REPRESENTS THE RESULTS OF A SURVEY MADE ON THE GROUND ON THE 24TH DAY OF MAY 2012.

James P. Walkowiak

Use of This Survey for Purposes other than Intended, Without Written Verification, will be at the User's Sole Risk and Without Liability to the Surveyor. Nothing hereon shall be Construed to Give ANY Rights or Benefits to Anyone Other than those Certified.

POINTS OF INTEREST: NONE VISIBLE

LEGAL DESCRIPTION:
 SEE EXHIBIT "A"

CERTIFIED TO:
 HECTOR & CLAUDIA RESENDIZ; Stewart Title - 4700 Beltway 8;
 ENCOMPASS LENDING GROUP.

CLIENT NUMBER: SURVEY # 1397

BUYER: HECTOR & CLAUDIA RESENDIZ

COMMUNITY NUMBER: 480287 F.I.R.M. DATE: 06/18/07
 PANEL: 0810 ZONE: X
 SUFFIX: L

EXACTA
 Texas Surveyors, Inc. 5300 North Braeswood, #4-311, Houston, TX 77096
 P (281)763-7766 • F (281)763-7767
 www.exacta365.com
 LB# 101739-00

survey VM
 P: 866.420.9542
 www.surveyVM.com