

mapbox

Boundary

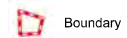

Boundary

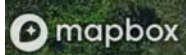
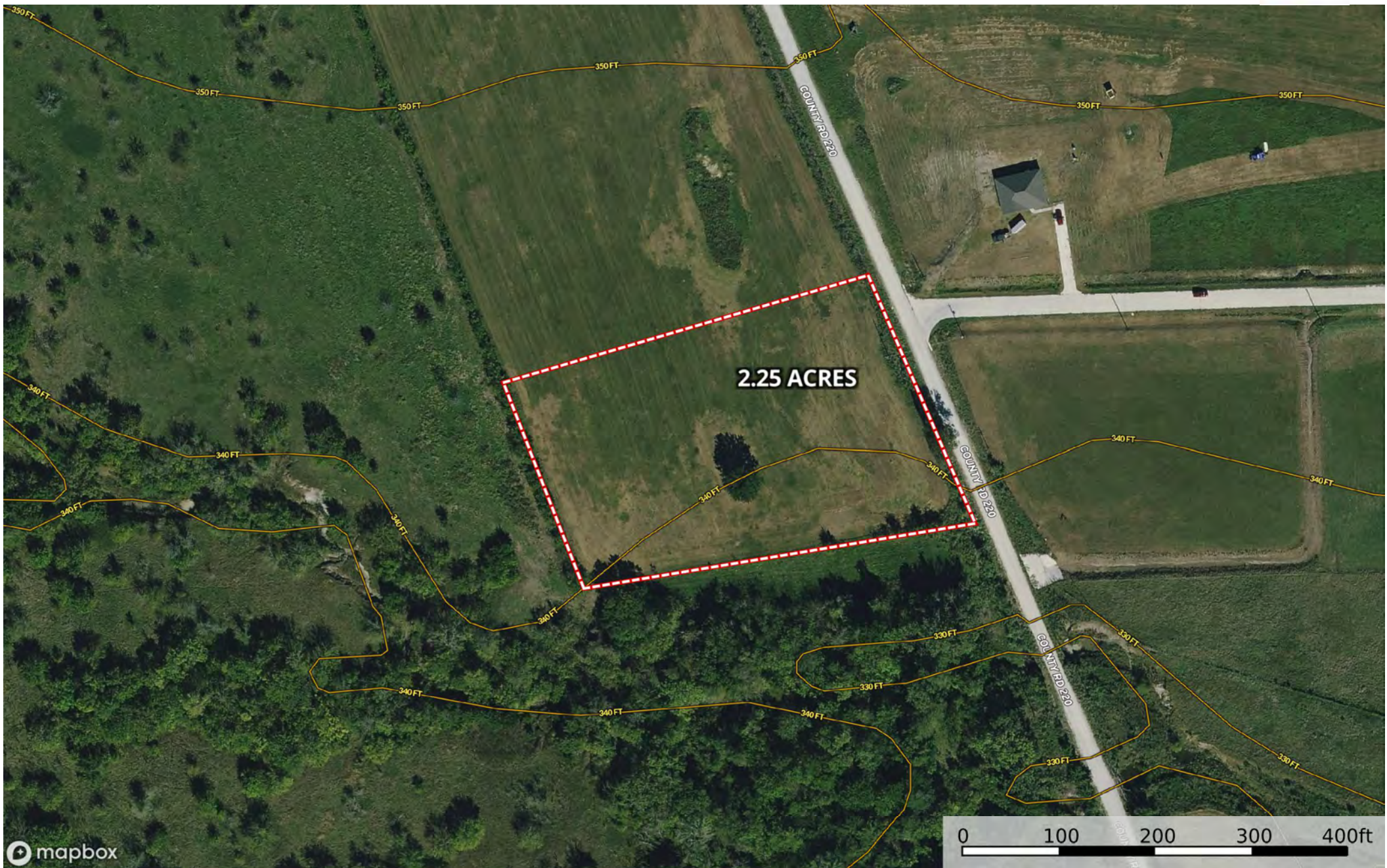

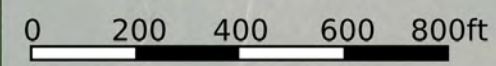
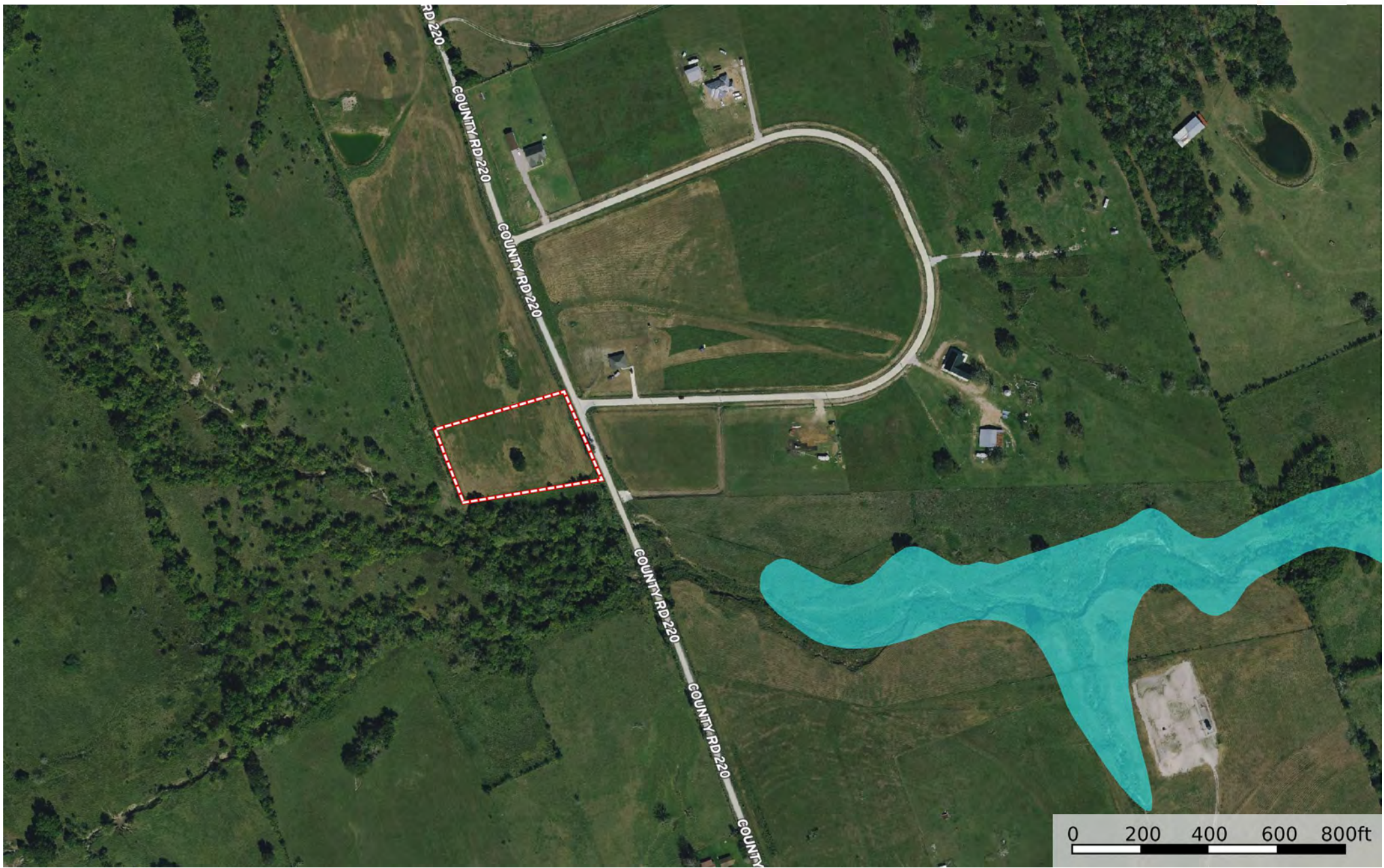

- Boundary
- 100 Year Floodplain
- 500 Year Floodplain
- Floodway
- Special
- Unmapped/ Not Included



mapbox

Boundary

 Boundary 2.32 ac

SOIL CODE	SOIL DESCRIPTION	ACRES	%	CPI	NCCPI	CAP
AnC	Annona fine sandy loam, 1 to 5 percent slopes	2.27	97.84	0	55	4e
Na	Nahatche clay loam, frequently flooded	0.05	2.16	0	40	5w
TOTALS		2.32(*)	100%	-	54.68	4.02

(*) Total acres may differ in the second decimal compared to the sum of each acreage soil. This is due to a round error because we only show the acres of each soil with two decimal.

