

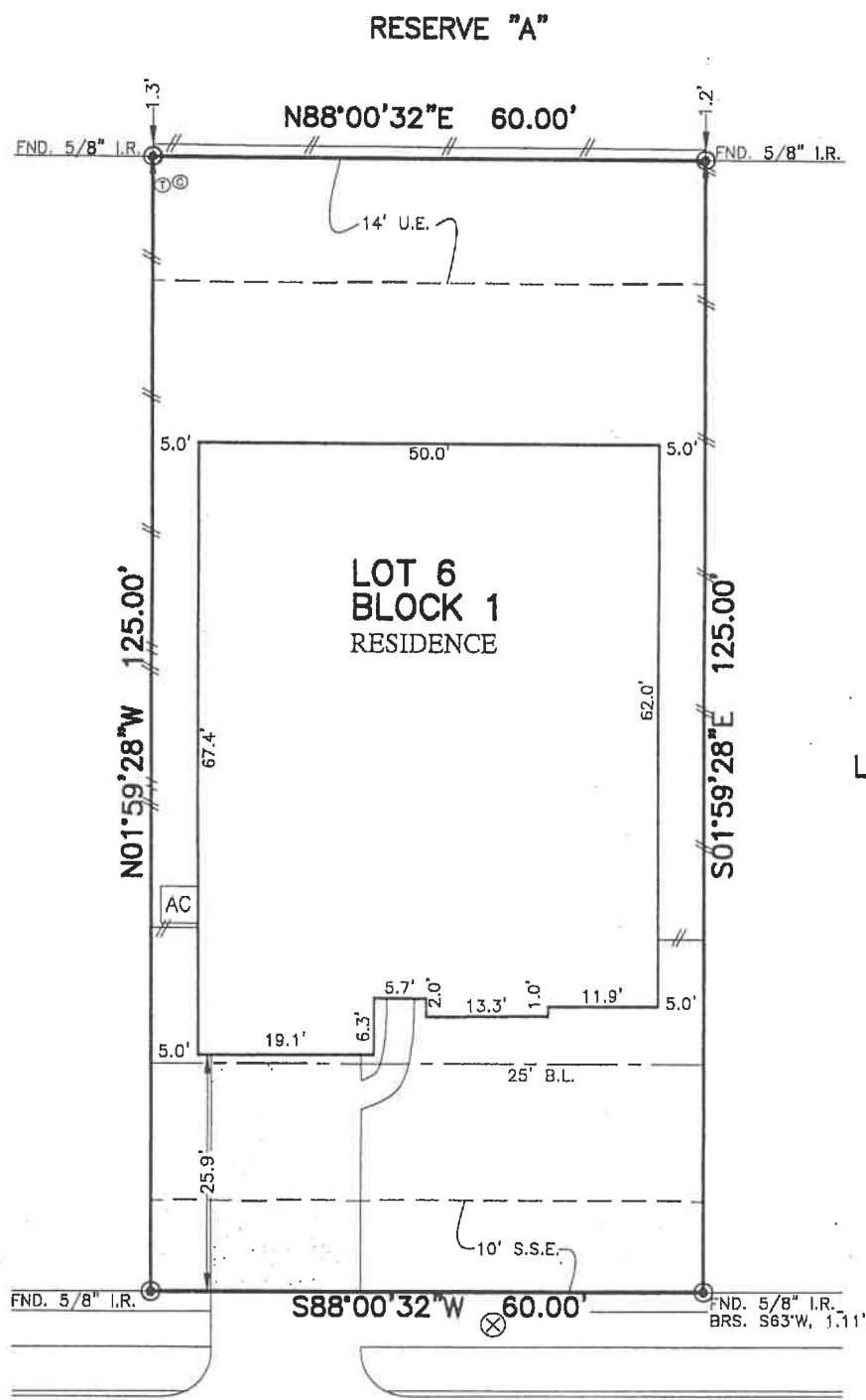

FLATWORK	B.L. BUILDING LINE	U.E. UTILITY EASEMENT	A.E. AERIAL EASEMENT	☆ LIGHT POLE	⊗ MANHOLE
PROPERTY LINE	G.B.L. GARAGE BUILDING LINE	W.L.E. WATER LINE EASEMENT	D.E. DRAINAGE EASEMENT	⊞ ELECTRIC BOX	⊞ GRATE DRAIN
BUILDING LINE (B.G.)	BUILDER GUIDELINES	S.S.E. SANITARY SEWER EASEMENT	E.B. ELECTRIC EASEMENT	⊞ FIBER OPTIC	⊞ PAD MOUNTED TRANSFORMER
EASEMENT	F.F. FINISHED FLOOR	STM.S.E. STORM SEWER EASEMENT	⊞ WATER VALVE	⊞ TELEPHONE PEDESTAL	⊞
WOODEN FENCE	EXT. EXTENDED	P.A.E. PRIVATE ACCESS EASEMENT	⊞ FIRE HYDRANT	⊞ GAS METER	⊞
WROUGHT IRON FENCE	R.O.W. RIGHT-OF-WAY	P.U.E. PRIVATE UTILITY EASEMENT	⊞ MONUMENT	⊞ CABLE PEDESTAL	⊞ MANHOLE & INLET
CHAIN LINK FENCE	T.O.F. TOP OF FORM	PVT. PRIVATE	⊞ POWER POLE	⊞ WATER METER	⊞
OVERHEAD ELECTRIC	ELEV. ELEVATION	FND. FOUND		⊞ GUY ANCHOR	⊞ INLET



23610  
**PADOVA GARDENS DRIVE**  
 (50' R.O.W.)

*Cal M. Martin*

**PLAT OF SURVEY**  
 SCALE: 1" = 20'

- NOTES:
1. ALL BEARINGS SHOWN HEREON ARE BASED ON THE RECORDED PLAT.
  2. ALLPOINTS LAND SURVEY, INC. IS NOT LIABLE FOR ANY DAMAGES DUE TO INFORMATION NOT PROVIDED TO SURVEYOR OR BUILDER PLACING ANY IMPROVEMENTS WITHIN A BUILDING LINE OR EASEMENT.
  3. SUBJECT TO APPLICABLE RESTRICTIVE COVENANTS LISTED IN ITEM 1, SCHEDULE "B" OF TITLE COMMITMENT ISSUED BY FIRST AMERICAN TITLE INSURANCE Co. UNDER G.F. No 150-190205189.
  4. AGREEMENT FOR UNDERGROUND ELECTRIC SERVICE PER C.F. No. RP-2017-238413.

FOR: DR HORTON  
 ADDRESS: 23610 PADOVA GARDENS DRIVE  
 ALLPOINTS JOB#: DR147051 BY: TK  
 G.F.: 150-190205189  
 JOB:

**LOT 6, BLOCK 1,**  
**VENTANA LAKES, SECTION 15,**  
**FILM CODE No. 682515, MAP RECORDS**  
**HARRIS COUNTY, TEXAS**

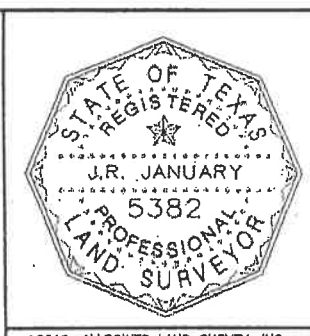

FLOOD ZONE: X/X SHADED  
 COMMUNITY PANEL:  
 48201C0585L  
 EFFECTIVE DATE: 6/18/2007  
 LOMR: \_\_\_\_\_ DATE: \_\_\_\_\_

I HEREBY CERTIFY THAT THIS PLAT REPRESENTS THE RESULTS OF A SURVEY MADE ON THE GROUND, ON THE 15TH DAY OF APRIL, 2019.

*J.R. January*

©2019, ALLPOINTS LAND SURVEY, INC. All Rights Reserved.