

**BRAZORIA COUNTY
TEXAS**

**C.G.H.A. & H.O. ALSI
ABSTR**

COUNTY ROAD 888E (60' R.O.W.)

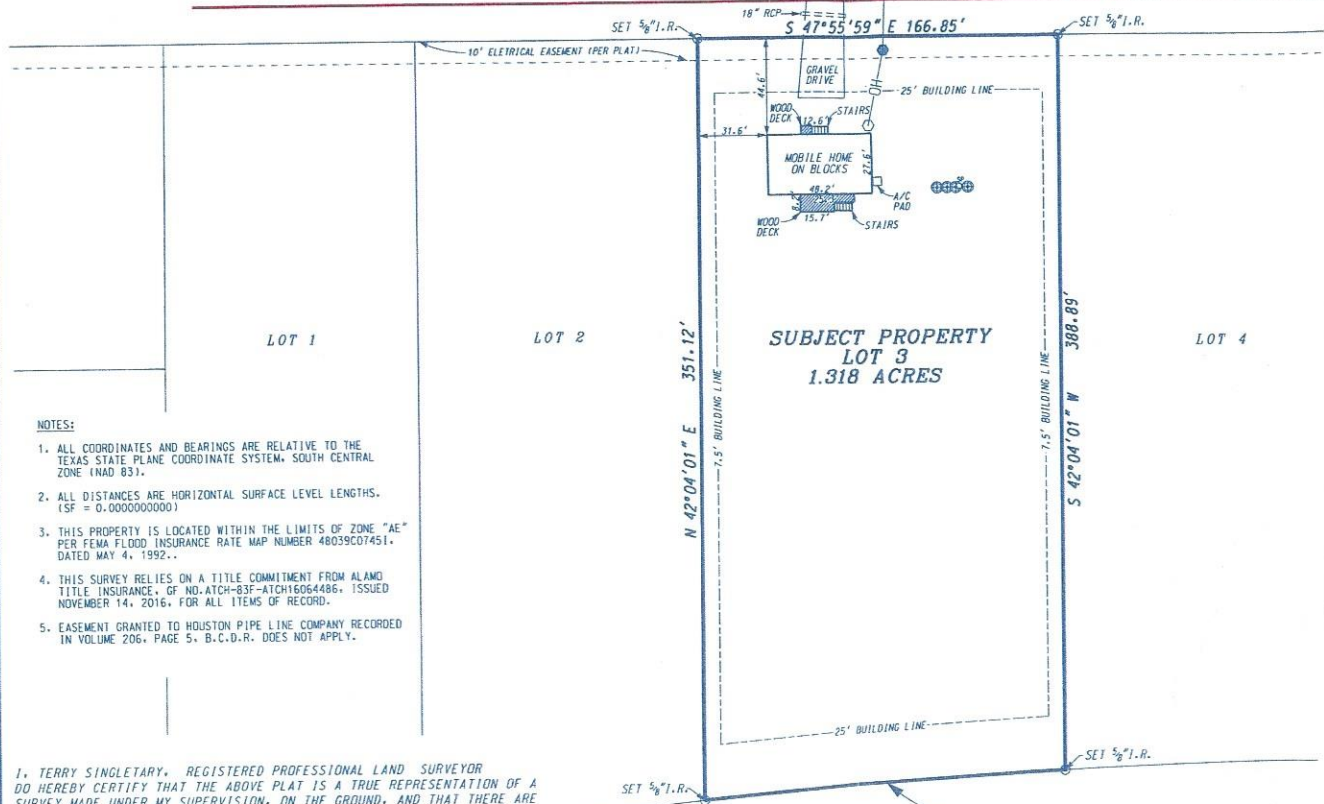

NOTES:

1. ALL COORDINATES AND BEARINGS ARE RELATIVE TO THE TEXAS STATE PLANE COORDINATE SYSTEM, SOUTH CENTRAL ZONE (NAD 83).
2. ALL DISTANCES ARE HORIZONTAL SURFACE LEVEL LENGTHS. (SF = 0.000000000)
3. THIS PROPERTY IS LOCATED WITHIN THE LIMITS OF ZONE "AE" PER FEMA FLOOD INSURANCE RATE MAP NUMBER 48039C07451, DATED MAY 4, 1992.
4. THIS SURVEY RELIES ON A TITLE COMMITMENT FROM ALAMO TITLE INSURANCE, OF NO.ATCH-83F-ATCH1606486, ISSUED NOVEMBER 14, 2016, FOR ALL ITEMS OF RECORD.
5. EASEMENT GRANTED TO HOUSTON PIPE LINE COMPANY RECORDED IN VOLUME 206, PAGE 5, B.C.D.R. DOES NOT APPLY.

1. TERRY SINGLETARY, REGISTERED PROFESSIONAL LAND SURVEYOR DO HEREBY CERTIFY THAT THE ABOVE PLAT IS A TRUE REPRESENTATION OF A SURVEY MADE UNDER MY SUPERVISION, ON THE GROUND, AND THAT THERE ARE NO EXCESSES NOR INTRUSIONS ON THIS PROPERTY, EXCEPT AS SHOWN. DATE SURVEYED: DECEMBER 5, 2016



Terry Singletary
TERRY SINGLETARY
REGISTERED PROFESSIONAL LAND SURVEYOR
TEXAS REGISTRATION NUMBER 4808

**F.M. 2918
(120' R.O.W.)**

R = 2933.15
Δ = 3°16'06"
AL = 167.32'
CH = N52°07'37"W
167.30'



**SUR
1.31**

**SUNSET
COUNTY CLERK
BRAZORIA COUNTY
C.G.H.A. & H.O. ALSI
LEASING
ABSTRACT
CITY OF
BRAZORIA
THOMAS ALSI
COUNTY**

Doyle & Surveyors
131 CO
OFFICE: 979-265-1022
12-25-16 11:09AM
SCALE: 1"=40'
DRAWN BY: MCKEON/12-6-16 CHECKED

USER: terry.singletary, 04/25/2016, 08:45 AM, D:\Projects\2016\4808\4808.dwg, PLOT: 12/13/16, 11:09 AM, 12/13/16, 11:09 AM