

# ROE SURVEYING COMPANY

5019 Hardway Street

Houston, Texas 77002

(713) 957-3311

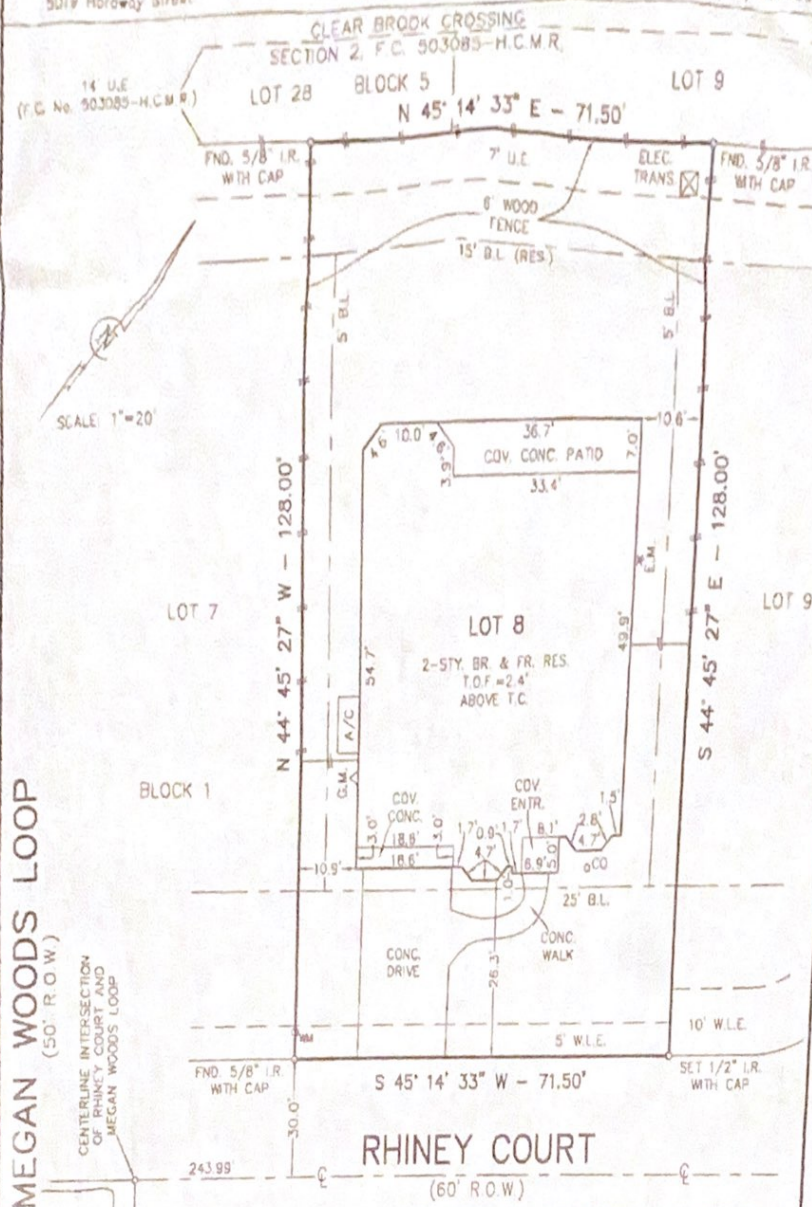

MEGAN WOODS LOOP  
(50' R.O.W.)  
CENTERLINE INTERSECTION  
OF RHINEY COURT AND  
MEGAN WOODS LOOP

RHINEY COURT  
(60' R.O.W.)

I hereby certify that this plat accurately represents the results of an on the ground survey made under my supervision and that it correctly represents the facts found at the time of said survey. All property corners are as described hereon and there are no visible encroachments, conflicts or protrusions apparent on the ground, except as shown.

- Notes:
- All bearings are referenced to the recorded plat.
  - According to the Federal Emergency Management Agency Flood Insurance Rate Map, Community-Panel No. 480287 1035 M, revised 4-20-00, the subject tract is located in Zone "X", area outside the limits of the 500-Year Flood Plain.
  - This survey was performed in connection with information provided in the Report G.F. No. 06128878 of Stewart Title Company, dated February 15, 2007.
  - Restrictions of record as described and recorded under Film Code No. 599126 of the Harris County Map Records, Texas and those filed under H.C.C.F. No(s), 371740 and 35070037418, may affect this tract.
  - The subject property is affected by an agreement with CenterPoint Energy Houston Electric, LLC to provide electrical service per H.C.C.F. NO. 2338037.

*Martin T. Roe*  
Martin T. Roe, R.P.L.S. No. 2106  
Date Signed: 3-8-07

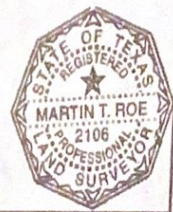

UPDATED: 3-2-07

LOT	BLOCK	SUBDIVISION	STREET ADDRESS		
8	1	ASHLEY POINTE, SECTION 4	10047 RHINEY COURT		
MAP REFERENCE		SURVEY	CITY	COUNTY	STATE
FILM CODE NO. 599126, H.C.M.R.		W.D.C. HALL SURVEY, A-23		HARRIS	TEXAS
PURCHASER			DATE	DWN. BY	JOB NO.
GEOFFREY MADDEN and wife, EURIKA MADDEN			12-04-06	E.L.	0605-1750

ASHPTS4/LB91AP4