

PLAT OF SURVEY

SCALE: 1" = 20'

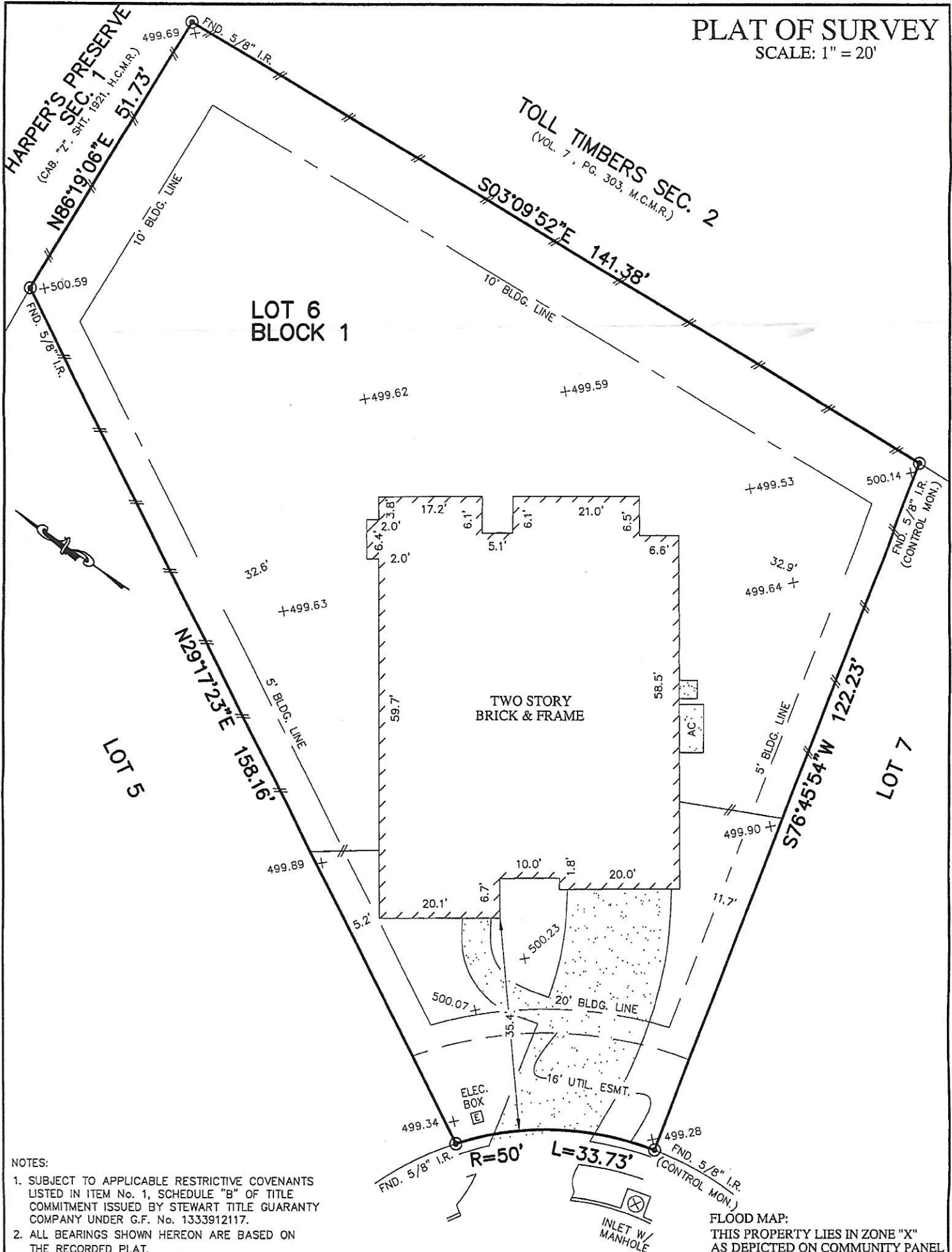

NOTES:

1. SUBJECT TO APPLICABLE RESTRICTIVE COVENANTS LISTED IN ITEM No. 1, SCHEDULE "B" OF TITLE COMMITMENT ISSUED BY STEWART TITLE GUARANTY COMPANY UNDER G.F. No. 1333912117.
2. ALL BEARINGS SHOWN HEREON ARE BASED ON THE RECORDED PLAT.
3. ALL ELEVATIONS SHOWN HEREON ARE BASED ON ASSUMED DATUM.
4. BUILDING LINE (5' SIDES & 10' REAR) PER M.G.C.F. No. 8897, 140927, 2284, 202700, & 2214, 214454.

FLOOD MAP:
 THIS PROPERTY LIES IN ZONE "X" AS DEPICTED ON COMMUNITY PANEL No. 48339C0529F, DATED: 12-19-96. PER LOMR 12-06-0710P, DATED 9-7-12

FLOATING HEART COURT
 (QU. BE. SAC)

*THIS INFORMATION IS BASED ON GRAPHIC PLOTTING. WE DO NOT ASSUME RESPONSIBILITY FOR EXACT