

**ENNSBURY DRIVE**  
(60' R.O.W.)

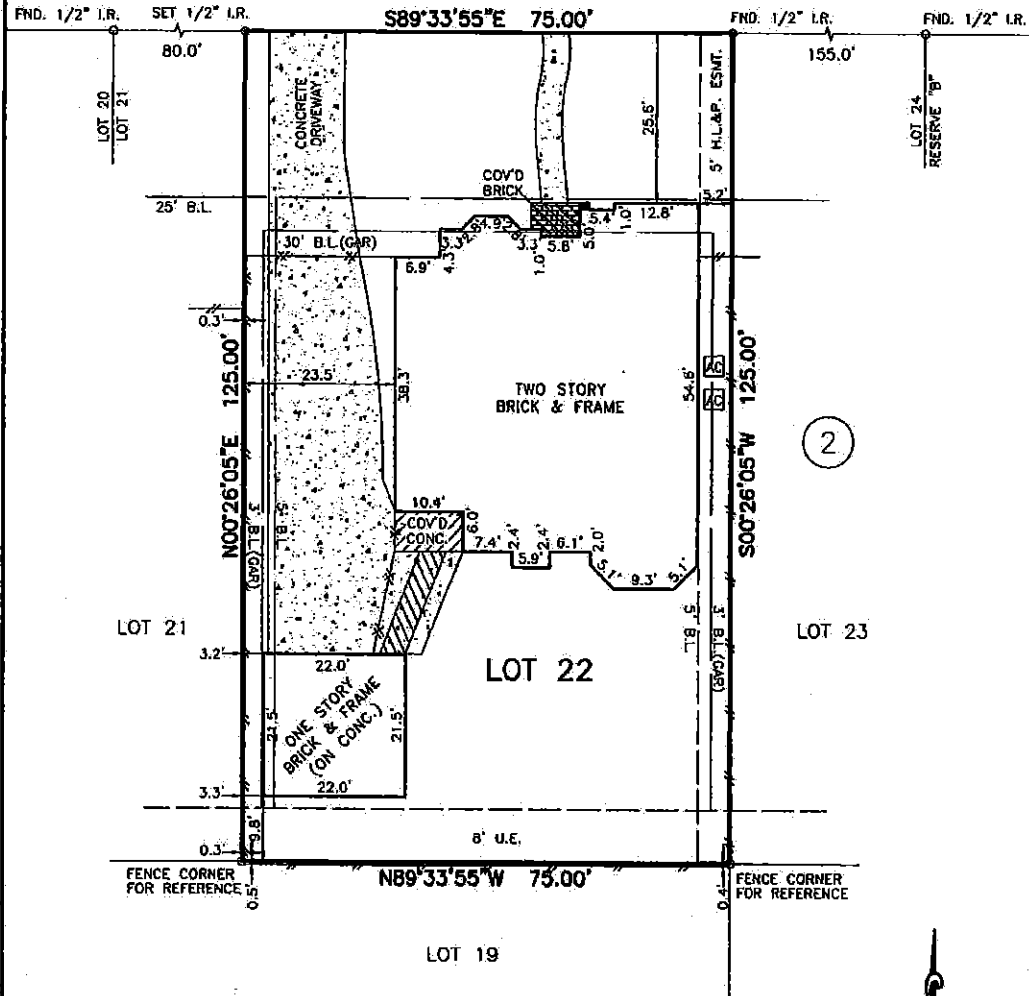

- NOTES:**
1. SUBJECT TO APPLICABLE RESTRICTIVE COVENANTS LISTED IN ITEM NO. 1, SCHEDULE "B" OF THE TITLE COMMITMENT ISSUED BY STEWART TITLE COMPANY UNDER G.F. NO. 09116072.
  2. EASEMENT AND BUILDING LINES PER RECORDED PLAT.
  3. BUILDING LINE RESTRICTIONS PER C.F. NO. P402570 AND P402569 H.C.R.P.R.
  4. 5' H.L.&P. ESMT. PER C.F. NO. P557210 H.C.R.P.R.
  5. H.L.&P. AGREEMENT PER. C.F. NO. P273464.

\*ABSTRACTING BY TITLE COMPANY.  
 \*ALL BEARINGS ARE BASED ON RECORDED PLAT OF SAID SUBDIVISION.  
 SCALE: 1" = 20'

SUBJECT PROPERTY IS NOT LOCATED IN A FEDERAL INSURANCE ADMINISTRATION DESIGNATED FLOOD HAZARD AREA AND IS IN ZONE \_\_\_\_\_  
 MAP # 452012, PANEL 0610L, DATED 8-18-07. This information is based on graphic platting only. We do not assume responsibility for exact determination.

PURCHASER: KEYURKUMAR M PATEL AND KANISHA PATEL		JOB NO.: 02123-09
ADDRESS: 18211 ENNSBURY DRIVE, HOUSTON, TEXAS 77084		G.F. NO.: 09116072
LENDER: AMTRUST BANK	TITLE CO.: STEWART TITLE COMPANY	KEY MAP: 447E
FIELD WORK: 02-26-09/RV	DRAFTING: 02-27-09/EG	FINAL CHECK: 02-27-09/AT
REV. DATE:		

PHONE: 281 530-2939  
 FAX: 281 530-5464

**LOT 22, BLOCK 2,  
 AMESBURY PARK,  
 FILM CODE NO. 357021, MAP RECORDS,  
 HARRIS COUNTY, TEXAS.**

I HEREBY CERTIFY THAT THIS PLAT REPRESENTS THE RESULT OF A SURVEY MADE ON THE GROUND ON THE 26th DAY OF FEBRUARY, 2009. THIS SURVEY IS ONLY CERTIFIED FOR BOUNDARY AND THIS TRANSACTION ONLY.

*Henry M. Santos*  
 HENRY M. SANTOS, REGISTERED PROFESSIONAL LAND SURVEYOR NO. 5450

