

Building Sketch (Page - 1)

Borrower					
Property Address	11511 Olympia Dr				
City	Houston	County	Harris	State	TX
				Zip Code	77077
Lender/Client	Greg Donaldson				

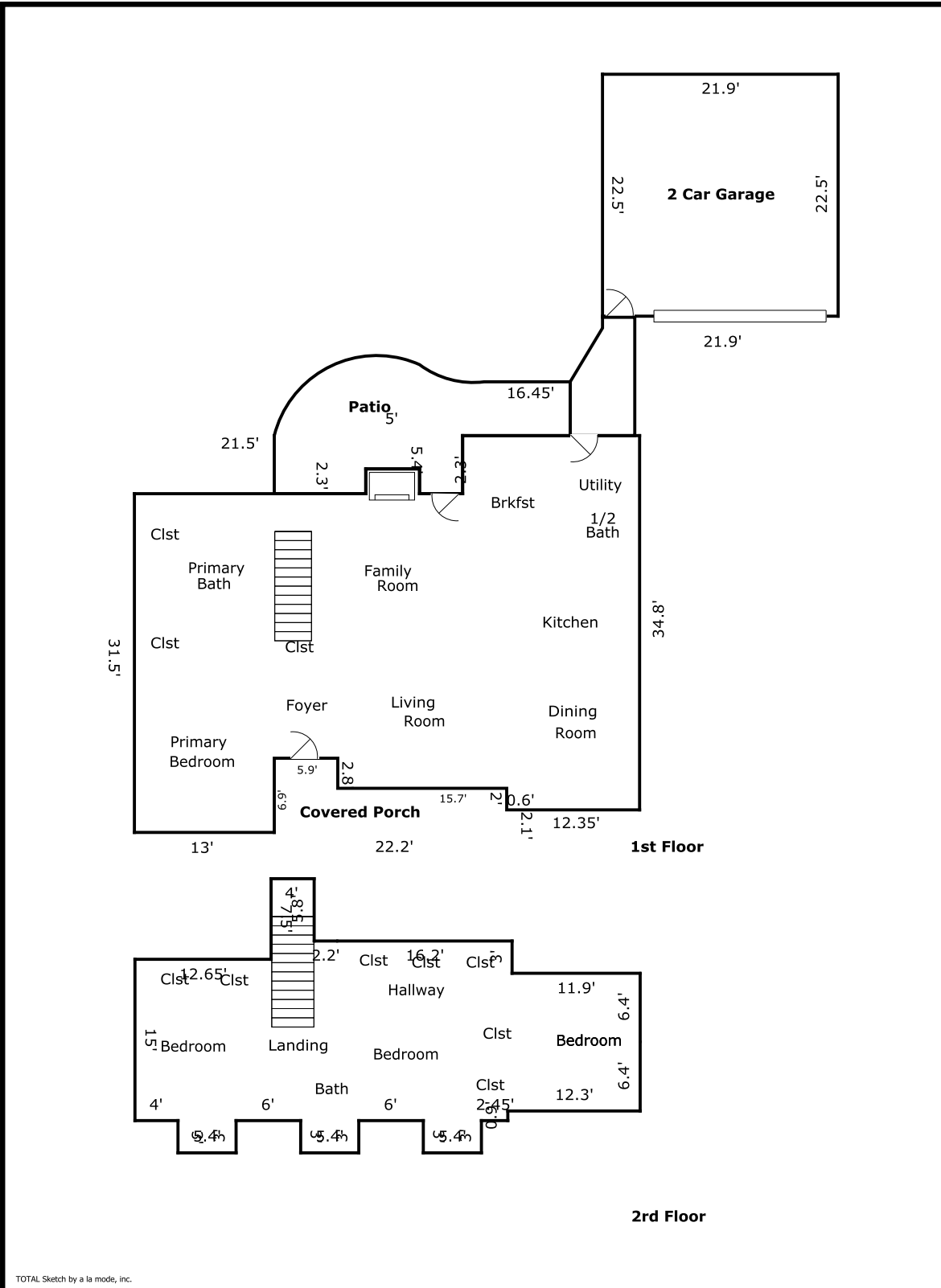

Building Sketch (Page - 2)

Borrower					
Property Address	11511 Olympia Dr				
City	Houston	County	Harris	State	TX
				Zip Code	77077
Lender/Client	Greg Donaldson				

TOTAL Sketch by a la mode, inc.

Area Calculations Summary

Living Area	Calculation Details	
1st Floor	1448.24 Sq ft	$5 \times 2.3 = 11.5$ $13 \times 6.9 = 89.7$ $24.6 \times 18.9 = 464.94$ $27.4 \times 11.6 = 317.84$ $16.45 \times 32.8 = 539.56$ $12.35 \times 2 = 24.7$
2nd Floor	787.59 Sq ft	$5.4 \times 3 = 16.2$ $5.4 \times 3 = 16.2$ $5.4 \times 3 = 16.2$ $12.8 \times 11.9 = 152.32$ $15 \times 12.65 = 189.75$ $4 \times 5.8 = 23.2$ $16.7 \times 22 = 367.4$ $15.8 \times 0.4 = 6.32$
Total Living Area (Rounded):	2236 Sq ft	
Non-living Area		
Covered Porch	106.34 Sq ft	$6.9 \times 5.9 = 40.71$ $2.1 \times 0.6 = 1.26$ $15.7 \times 4.1 = 64.37$
2 Car Garage	492.75 Sq ft	$22.5 \times 21.9 = 492.75$
Patio	55.5 Sq ft	$6 \times 5 = 30$ $6 \times 3 = 18$ $0.5 \times 5 \times 3 = 7.5$
Patio	236.39 Sq ft	$0.5 \times 9.27 \times 1.6 = 7.42$ $0.5 \times 10.23 \times 5 = 25.57$ $17.27 \times 5 = 86.36$ $17.5 \times 3.1 = 54.25$ $8.5 \times 2.3 = 19.55$ $4 \times 2.3 = 9.2$ Arc = 36.54 Negative Arc = 2.5