

LEONARD L. COPPER, JR. 26.00 AC.  
Volume 587, Page 383 O.R.

5 89°39' E 427.17'  
284.6' P.O.B.  
283.0'

W/4 Section 37, 28 AC.  
Volume 587, Page 453 O.R.

WESTWOOD SQUARE SUBDIVISION  
CROWN A, SHAW 219 P.R.

32.753 ACRES  
H. LLOYD BELL CENTER

S 01°36' E 232.53'

R=921.73  
L=15.83

N 52°38'1" W 592.10'  
Block House on Site  
Metal Shed  
Brid George on Site

N 55°10' E 796.48'  
MONEY ACRES 14.9 AC.  
Volume 587, Page 453 O.R.

317  
657  
582

E. ROBERTS SURVEY A - 38  
R=1959.86 L=1657.35'

GUADALUPE SOSA SURVEY A - 42  
G. W. WILSON SURVEY A - 630

N 38°25' W 301.78'  
P.O.B. 283.0'

I, JAMES K. JOHNSON, REGISTERED PROFESSIONAL LAND SURVEYOR NO. 1962, DO HEREBY CERTIFY THAT THIS SURVEY WAS MADE ON THE GROUND OF THE PROPERTY LEGALLY SHOWN HEREON AND IS TRUE AND CORRECT.  
SURVEYED: OCTOBER, 2008

BY: *James K. Johnson*  
JAMES K. JOHNSON, P.L.S. NO. 1962, TEXAS



SURVEY PLAT SHOWING  
32.753 ACRES OF LAND AS SITUATED IN THE GUADALUPE SOSA SURVEY, A-42, TRINITY COUNTY, TEXAS, AND BEING ALL THOSE CERTAIN CALLED 2.36 ACRES, 13.62 ACRES (FIRST TRACT) AND 16.58 ACRES AS CONVEYED TO H. LLOYD BELL BY DEEDS RECORDED IN VOLUME 218, PAGE 1, VOLUME 218, PAGE 3 AND VOLUME 298, PAGE 432, RESPECTIVELY, OF THE DEED RECORDS OF SAID TRINITY COUNTY, TEXAS.

BEARINGS ARE BASED ON TEXAS DEPARTMENT OF TRANSPORTATION PLAT OF THE ORIGINAL SURVEY.  
CM DENOTES CONTROLLING MONUMENT.  
+ DENOTES 1/2" MIN. ROD SET, EXCEPT AS NOTED.  
- DENOTES ELECTRIC LINE.  
NOTE: THIS SURVEY DOES NOT CERTIFY TO ANY PROPERTY ADDRESS.

SCALE  
1" = 200'

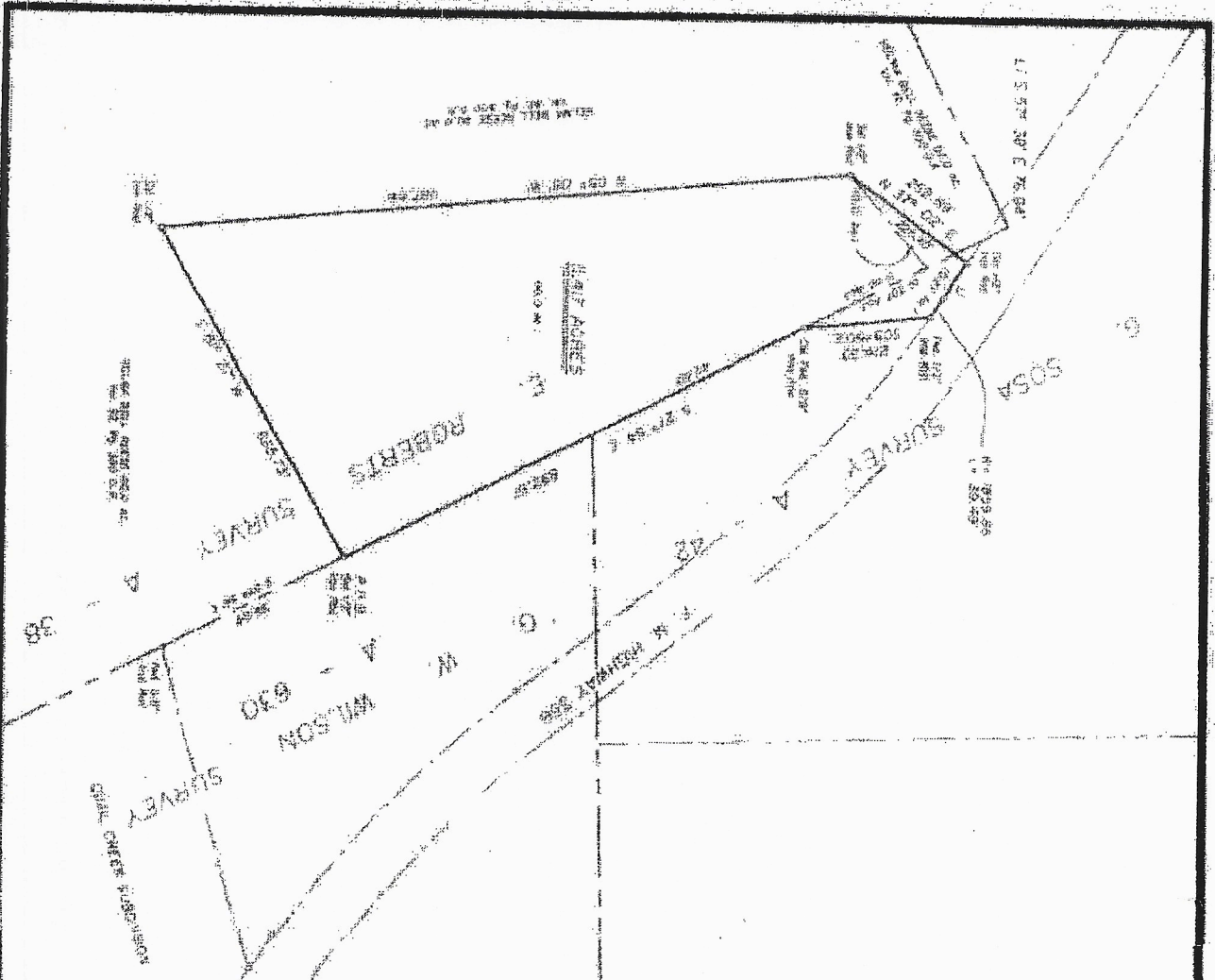

STANDARD AND MERCER CO. 1850-1875  
 OR SURVEY CONTRACT NO. 1000000000

# EXHIBIT #1

A SURVEY PLAT SHOWING

THE ABOVE OF LAND AS SHOWN IN THE SOSBY, P-22 TRACT AND THE ROBERTS AND WILSON SURVEYS TRACT COUNTY, MISSOURI AND BEING ALL THAT CERTAIN PLOTS AND PARTS OF THE SAME AS TO BE SHOWN AND THE TRACT BEING PART OF THE LAND BELONGING TO THE STATE OF MISSOURI IN THE COUNTY OF MOULTON AND BEING THE SAME AS SHOWN ON THE SURVEY PLAT SHOWING THE TRACT COUNTY, MISSOURI.

I, JAMES H. JENNISON, A MISSOURI PROFESSIONAL LAND SURVEYOR, DO HEREBY CERTIFY THAT THIS SURVEY WAS MADE ON THE CORNER OF THE PROPERTY DESCRIBED IN THE ABOVE AND IS CORRECT.

*James H. Jennison*  
 JAMES H. JENNISON, A MISSOURI PROFESSIONAL LAND SURVEYOR

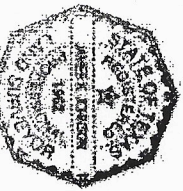

**Livingston** SURVEYING & MAPPING

2000 WEST UNIVERSITY, P.O. BOX 1000, ST. LOUIS, MISSOURI 63103

THIS SURVEY WAS MADE FOR THE PURPOSE OF THE ABOVE AND IS CORRECT. THE SURVEYOR'S OFFICE IS AT THE ADDRESS ABOVE.

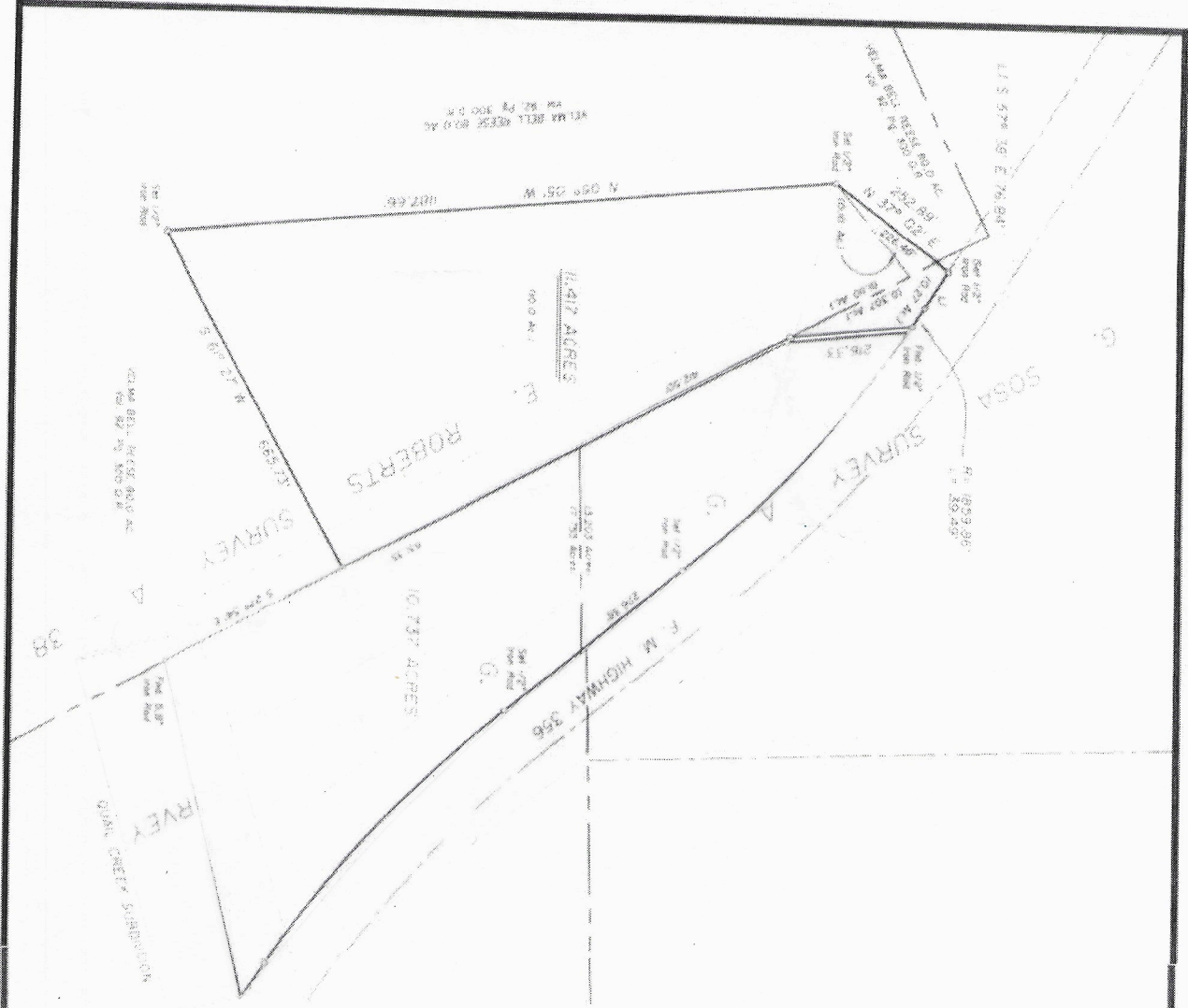

BEARINGS AND DISTANCES ON FOOT PLATS OF A. M. HOWARD, SR.  
 CSM, UNDER CONTROLLING MONITORING

SCALE  
 1" = 200'

6 SURVEY PLAT SHOWING

10.417 ACRES OF LAND AS SITUATED IN THE G, SOSA, A-22 (0.307 ACRES) AND THE E, ROBERTS, A-38, 10.417 ACRES, SURVEYS, TRINITY COUNTY, TEXAS, AND BEING ALL THAT CERTAIN CALLED 10.0 ACRES, ALL THAT CERTAIN CALLED 0.10 ACRES AND ALL THAT CERTAIN CALLED 0.27 ACRES AS CONVEYED TO LLOYD BELL AND DESCRIBED IN VOLUME 92, PAGE 62, VOLUME 93, PAGE 384 AND VOLUME 92, PAGE 193 OF THE DEED RECORDS OF SAID TRINITY COUNTY, TEXAS.

I, JAMES K. JOHNSON, REGISTERED PROFESSIONAL LAND SURVEYOR NO. 3662, DO HEREBY CERTIFY THAT THIS SURVEY WAS MADE ON THE GROUND OF THE PROPERTY LEGALLY SHOWN HEREON AND TRUE AND CORRECT.  
 SURVEYED AUGUST-SEPTEMBER, 2010

JAMES K. JOHNSON, R.P.L.S. NO. 3662, TEXAS  
*[Signature]*

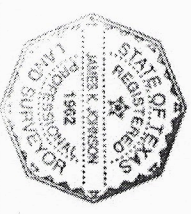

CONVEYED TO THE ADMINISTRATOR, SURVEYING & MAPPING CORPORATION, THIS SURVEY IS BEING SUBMITTED TO THE PUBLIC RECORDS OF TRINITY COUNTY, TEXAS, AND IT IS HEREBY CERTIFIED THAT THE SAME IS TRUE AND CORRECT AND THAT THE SURVEYOR HAS NOT BEEN IMPROPERLY INFLUENCED.

Livingston SURVEYING & MAPPING P.O. BOX 800 LIVINGSTON, TEXAS 75757-8000