

SITE PLAN

Owner JESSIE LOPEZ

Address 6525 FM 646

County GALVESTON

State TEXAS

Zip Code 77510

Client AMOCO F.C.U.

06/06/2006 14:41 FAX 2813096291

002/002

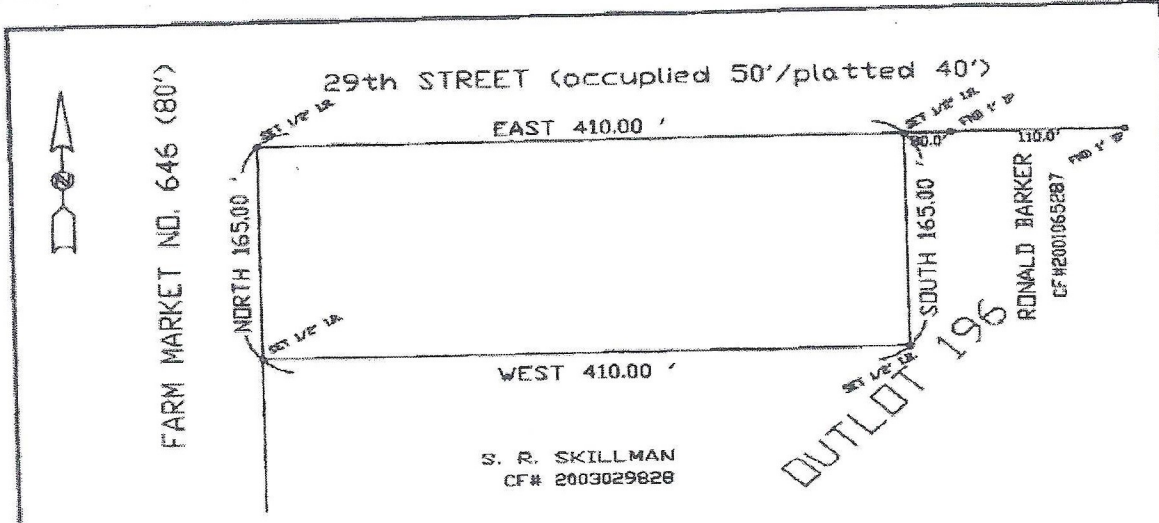

Survey of the West 410.0 feet of the North 165.0' of Outlot 196, ALTA LOMA OUTLOTS, a subdivision in Galveston County, Texas, according to the map or plat thereof recorded in Volume 113, Page 9, in the office of the County Clerk of Galveston County, Texas, and being more fully described by notes and bounds as follows:

- BEGINNING at the Northwest corner of said Outlot 196, set 1/2" iron rod at corner;
- THENCE East, along the North line of said Outlot 196, a distance of 410.00 feet to a 1/2" iron rod set for corner;
- THENCE South, parallel to the West line of said Outlot 196, a distance of 165.00 feet to a 1/2" iron rod set for corner;
- THENCE West, parallel to the North line of said Outlot 196, a distance of 410.00 feet to a 1/2" iron rod set for corner;
- THENCE North, along the West line of said Outlot 196, a distance of 165.00 feet to the PLACE OF BEGINNING. Bearing based on plat of record.

I hereby certify that this plat correctly represents a survey made on the ground under my supervision as dated.

[Signature]
Richard Fussell
revised Notes and Bounds 6/6/06

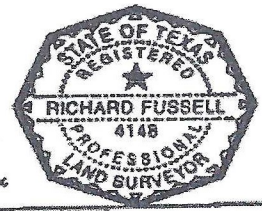

DRAWN BY: RF
DATE: JUNE 2, 2006
SCALE: 1" = 100'

FUSSELL AND ASSOCIATES
281 332-1192 281 507-2171
email r_fussell@msn.com