

GF NO. 3080921-06442 AMERICAN TITLE
 ADDRESS: COUNTRY PLACE ROAD
 MAGNOLIA, TEXAS 77355
 BORROWER: TEXAS RE INVESTMENTS, LLC

2.7439 ACRES
IN THE CYRUS T. WARD SURVEY
A-612
 MONTGOMERY COUNTY, TEXAS
 (SEE ATTACHED METES AND BOUNDS DESCRIPTION)

NOTE: MAY BE SUBJECT TO DEED RESTRICTIONS AND/OR
 ADDITIONAL GOVERNMENTAL BUILDING REQUIREMENTS.

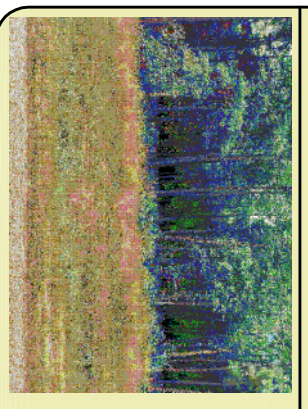

THIS PROPERTY IS AFFECTED BY THE
 100 YEAR FLOOD PLAIN AS PER FIRM
 PANEL NO. 48339C 0745 G
 MAP REVISION: 08/18/2014
 ZONE AE
 BASED ONLY ON VISUAL EXAMINATION OF MAPS.
 INACCURACIES OF FEMA MAPS PREVENT EXACT
 DETERMINATION WITHOUT DETAILED FIELD STUDY.

A SUBSURFACE INVESTIGATION
 WAS BEYOND THE SCOPE OF THIS SURVEY

D.C.L. = DIRECTIONAL CONTROL LINE
 RECORD BEARING: CF. NO. 8131308

I HEREBY CERTIFY THAT THIS SURVEY WAS MADE
 ON THE GROUND, THAT THIS PLAT CORRECTLY
 REPRESENTS THE ACTS FOUND AT THE
 TIME OF THE SURVEY AND THAT THERE IS NO
 ERROR OR MISTAKE APPARENT ON THE RECORD
 EXCEPT AS SHOWN HEREON. THIS SURVEY IS
 CERTIFIED FOR THIS TRANSACTION ONLY AND
 ABSTRACTING TITLE COMMITMENT WAS RELIED
 UPON IN PREPARATION OF THIS SURVEY.

JAMES E. MOSELEY
 PROFESSIONAL LAND SURVEYOR
 NO. 5912
 JOB NO. 22-00905
 OCTOBER 17, 2022

DRAWN BY: RE

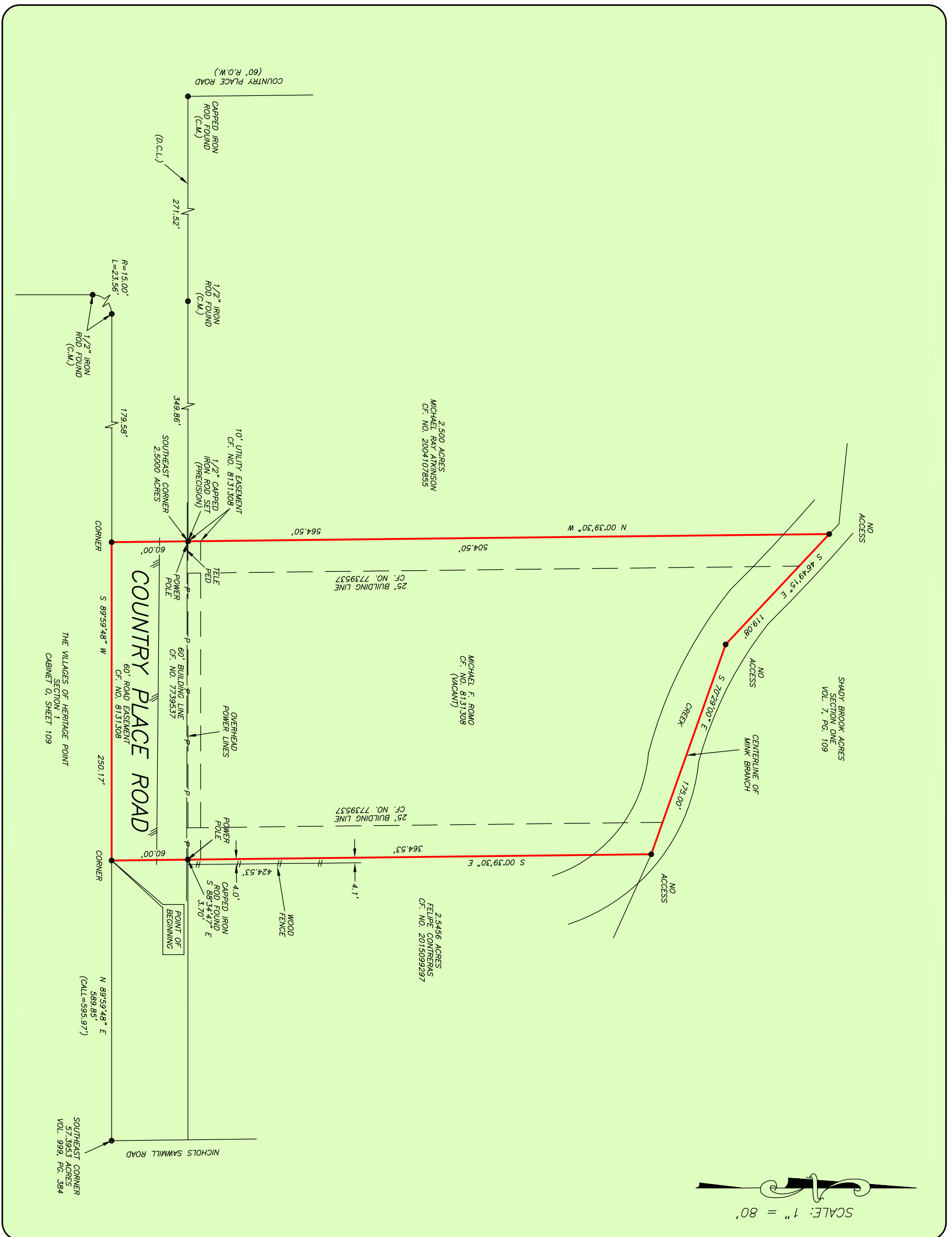

1-800-LANDSURVEY
 www.precisionsurveyors.com
 281-496-1586 FAX 281-496-1867 210-829-4941 FAX 210-829-1555
 950 THREEHUNDRED EIGHT STREET SUITE 150 HOUSTON, TEXAS 77079 1777 NE LOOP 410 SUITE 600 SAN ANTONIO, TEXAS 78217
 FIRM NO. 10063700