

CANYON SPRINGS DRIVE
(30' R.O.W.)

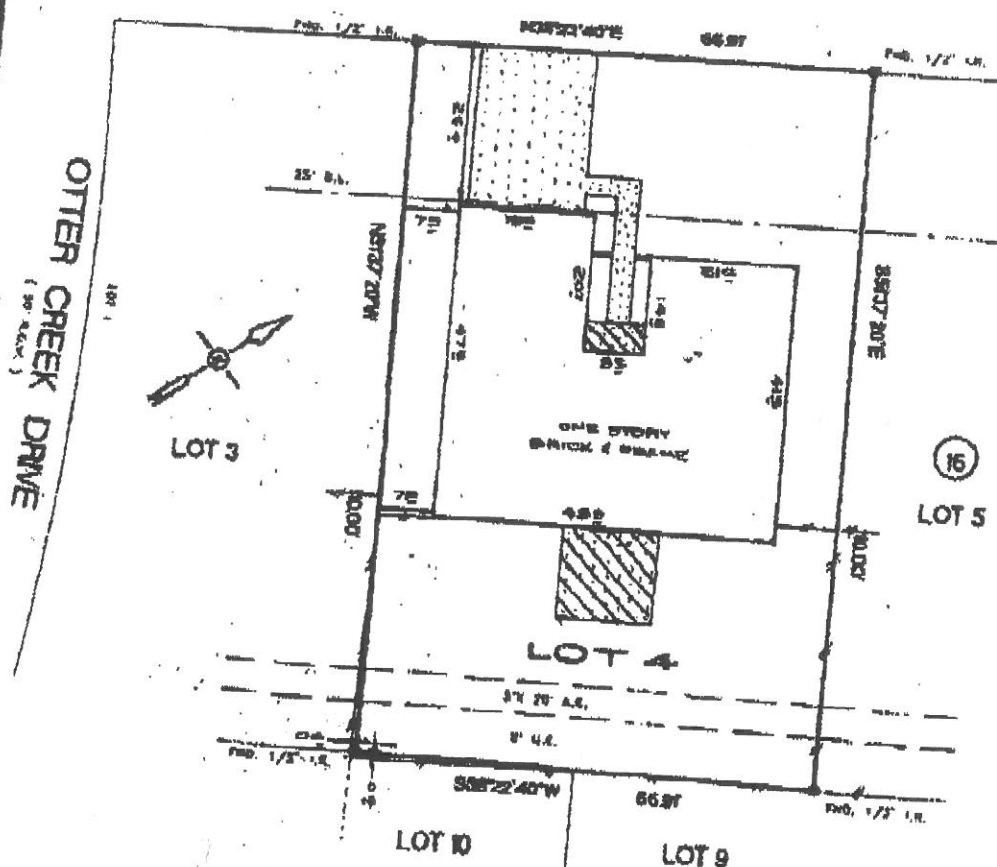

Valerie D. Wood
4/13/03
[Signature]
4/13/03

- NOTES:
- 1.) SUBJECT TO APPLICABLE RESTRICTIVE COVENANTS IN VOL. 301, PG. 143, H.C.M.R. & VOL. 5977, PG. 14, H.C.P.R. & C.F. # 0952208
 - 2.) A.L. & P. AGREEMENT IN C.F. NO. 0031005
 - 3.) SUBJECT TO THE ZONING ORDINANCES NOW IN FORCE IN THE CITY OF LA PORTE, TEXAS.

THE SURVEYOR HAS NOT ABSTRACTED THE SUBJECT PROPERTY.
SUBJECT PROPERTY IS BASED ON TITLE COMMITMENT LISTED BELOW.
ALL BEARINGS SHOWN ARE REFERENCED PER RECORDED PLAT OF SAID SUBDIVISION.

LOT 4		BLOCK 10		SUBDIVISION 1		SECTION 2	
COUNTY:	STATE:	RECORDATION:	CREEDMONT		SCALE: 1"=20'		
HAWES	TEXAS	VOL 301 PG. 143, H.C.M.R.	SURVEY:		FIELD WORK: 04-12-2000		
PURCHASER: DOUGLAS P. WOOD AND VALERIE D. WOOD			DRAFTING: 04-12-00/ A.A.		FINAL CHECK: 04-12-00/ B.S.		
ADDRESS: 281 CANYON SPRINGS DRIVE, LA PORTE, TEXAS			KEY MAP: 100 W				



ALL TEX REALTY SERVICES
REAL ESTATE BROKER
1000 EAST 10TH STREET, SUITE 100
LA PORTE, TEXAS 77550
TEL: (713) 468-7707
FAX: (713) 468-4813



[Signature]
I do hereby certify that the above was laid out and marked on the ground by me or under my direct supervision in accordance with the laws of the State of Texas and I am a duly Licensed Land Surveyor in the State of Texas.

Subject Property: 12 LOT
Abstracted by: [Blank]
Survey Date: 2000
Survey No: 488487
Plot: 100 W, Dated: 04/12/00

COMP. CO.	VALERIE D. WOOD
TITLE CO.	TX AMERICAN TITLE
C.F. NO.	200-00-0176
JOB NO.	00-0001
REV. DATE	