

CURVE	RADIUS	ARC LENGTH	CHORD LENGTH	CHORD BEARING	DELTA ANGLE
C1	417.64'	93.91'	93.71'	N 75°11'43" E	12°53'00"
C2	487.50'	89.59'	89.46'	S 28°13'18" E	10°31'45"

LINE	BEARING	DISTANCE
L1	N 68°45'11" E	5.10'
L2	S 85°08'07" W	19.50'

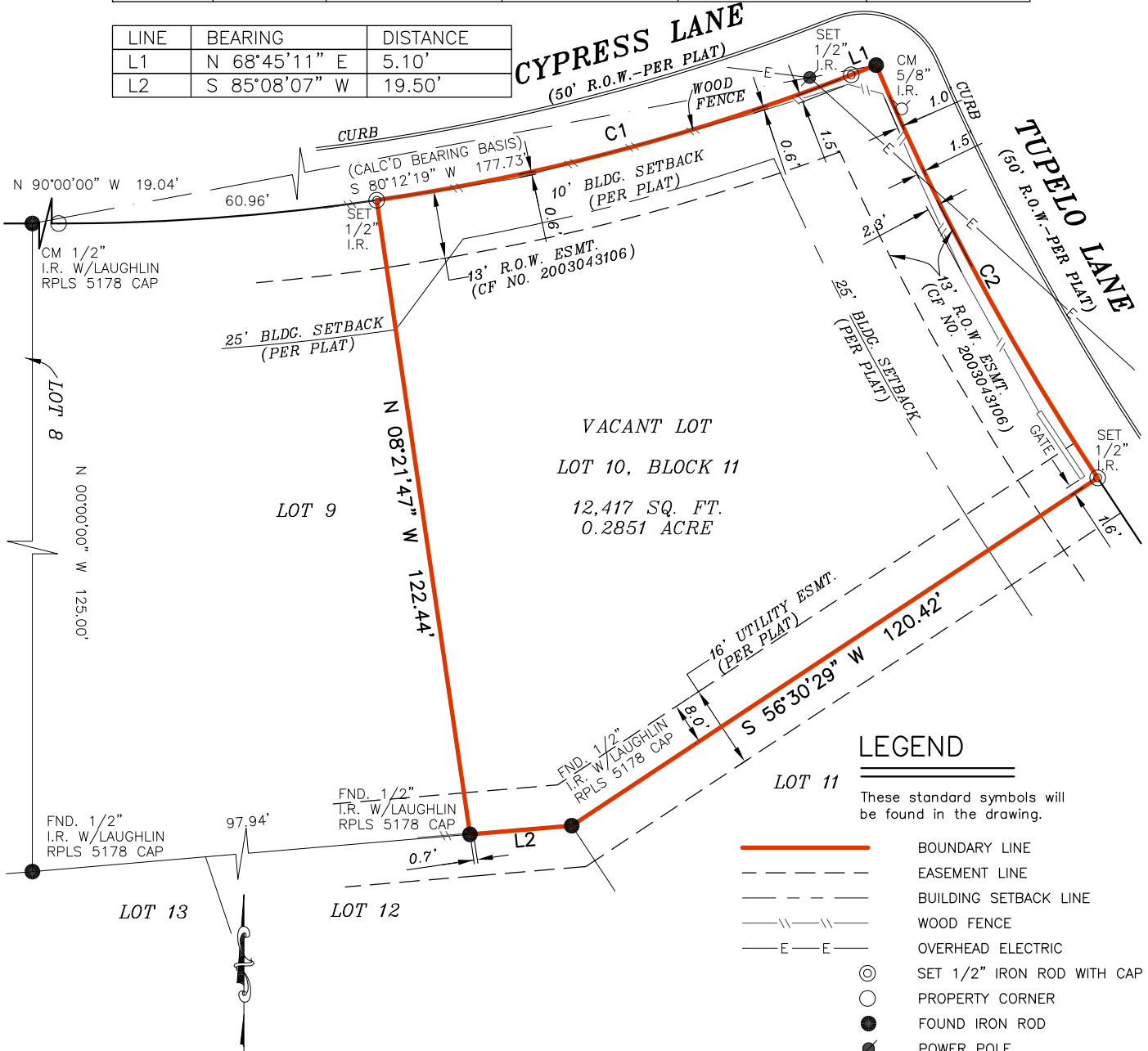

### LEGEND

These standard symbols will be found in the drawing.

- BOUNDARY LINE
- EASEMENT LINE
- BUILDING SETBACK LINE
- WOOD FENCE
- OVERHEAD ELECTRIC
- SET 1/2" IRON ROD WITH CAP
- PROPERTY CORNER
- FOUND IRON ROD
- POWER POLE
- FIRE HYDRANT
- CONTROL MONUMENT

### GRAPHIC SCALE



### SURVEYOR'S NOTE(S):

THIS SURVEY MEETS THE CURRENT STANDARDS OF THE TEXAS SOCIETY OF PROFESSIONAL SURVEYORS STANDARDS AND SPECIFICATION FOR A CATEGORY 1A, CONDITION II SURVEY.

THE SETBACKS AND EASEMENTS SHOWN ON THIS DRAWING ARE THE BEST INTERPRETATION OF THE SURVEYORS BASED ON THE INFORMATION AVAILABLE TO US AT THE TIME OF THE DRAWING.

THIS SURVEY IS BASED ON A TITLE COMMITMENT REPORT ISSUED BY TITLE RESOURCES GUARANTY COMPANY GF NO. 3080922-02887 ISSUED ON 08/10/22.

THE ORIGINAL PLAT RECORD IS ILLEGIBLE. THIS REPRESENTATION IS SURVEYOR'S BEST INTERPRETATION OF RECORD INFORMATION.

THE SURVEYOR IS NOT RESPONSIBLE FOR ANY ABSTRACTING OR FUTURE DEVELOPMENT STIPULATIONS. FUTURE DEVELOPMENT IS THE RESPONSIBILITY OF ENGINEERS/ARCHITECT. EASEMENTS AND SETBACKS ARE ONLY LIMITED TO WHAT IS DECLARED IN THE TITLE COMMITMENT PRESENTED TO OSC AT THE TIME OF THE SURVEY ORDER.

FLOOD INFORMATION  
FIRM: 48339C PANEL: 0600 G  
REV. DATE: 08/18/2014  
ZONE: "AE"

FLOOD INFORMATION PROVIDED HEREON IS BASED ON SCALING THE LOCATION OF THE SUBJECT TRACT ON THE FLOOD INSURANCE RATE MAPS, THE INFORMATION SHOULD BE USED TO DETERMINE FLOOD INSURANCE RATES ONLY AND IS NOT INTENDED TO IDENTIFY SPECIFIC FLOODING CONDITIONS. WE ARE NOT RESPONSIBLE FOR THE F.I.R.M.'S ACCURACY.

I, RODRIC R REESE, a Registered Professional Land Surveyor in the State of Texas, do hereby certify to AMERICAN TITLE COMPANY OF HOUSTON and TEXAS RE INVESTMENTS LLC

that the above map is true and correct according to an actual field survey, made by me or under my supervision, of the property shown hereon or described by field notes accompanying this drawing. I further certify that all easements and rights-of-way of which I have been advised are shown hereon and that, except as shown, there are no apparent visible encroachments, no apparent visible overlapping of improvements and no apparent discrepancies or conflicts in the boundary lines, as of the date of the field survey.

Borrower/Owner: TEXAS RE INVESTMENTS LLC  
Address: 0 CYPRESS LN., SPLENDORA, TX 77372 GF No. 3080922-02887

**Legal Description of the Land:** Lot Ten (10), in Block Eleven (11), of WHITE OAK PLANTATION, SECTION ONE (1), a subdivision in Montgomery County, Texas according to the map or plat thereof, recorded in Cabinet A, Sheet 92B of the Map Records of Montgomery County, Texas.

SUBJECT TO RESTRICTIVE COVENANTS AND/OR EASEMENTS RECORDED IN: CABINET A, SHEET 92B MAP RECORDS, MONTGOMERY COUNTY, TEXAS VOLUME 814, PAGE 376, VOLUME 827, PAGE 900, DEED RECORDS, MONTGOMERY COUNTY, TEXAS VOLUME 964, PAGE 879, VOLUME 968, PAGE 112, DEED RECORDS, MONTGOMERY COUNTY, TEXAS VOLUME 823, PAGE 9141, DEED RECORDS, MONTGOMERY COUNTY, TEXAS CLERK'S FILE NO(S). 2003043106, 8042489, 8239141, 8709327, 8709328, 8709699, 8709700, 87099701, 8709702, OFFICIAL RECORDS, MONTGOMERY COUNTY, TEXAS

PROPERTY PHOTOGRAPH:



### LAND TITLE SURVEY

JOB NO.:	2208036126	NO.	REVISION	DATE
DATE:	08/15/22			
DRAWN BY:	FR			
APPROVED BY:	RRR			



*Rodric R. Reese*

FIRM REGISTRATION NO. 10190700  
THIS SURVEY IS CONTRACTED TO RODRIC R REESE, RPLS  
PHONE NUMBER 713-647-1315

RODRIC R REESE, R.P.L.S.  
Registered Professional Land Surveyor  
Registration No. 5883

COPYRIGHT ALL RIGHTS RESERVED TO OVERLAND CONSORTIUM INC.

**Overland Consortium Inc.**  
**Surveyors**

Tel: 281-940-8869 Fax: 281-207-6476

999 E. BASSE ROAD, SUITE 180 BOX 521, SAN ANTONIO, TEXAS 78212