

Scale: 1" = 20'

EL CAMINO BOULEVARD (100.0' R.O.W.)

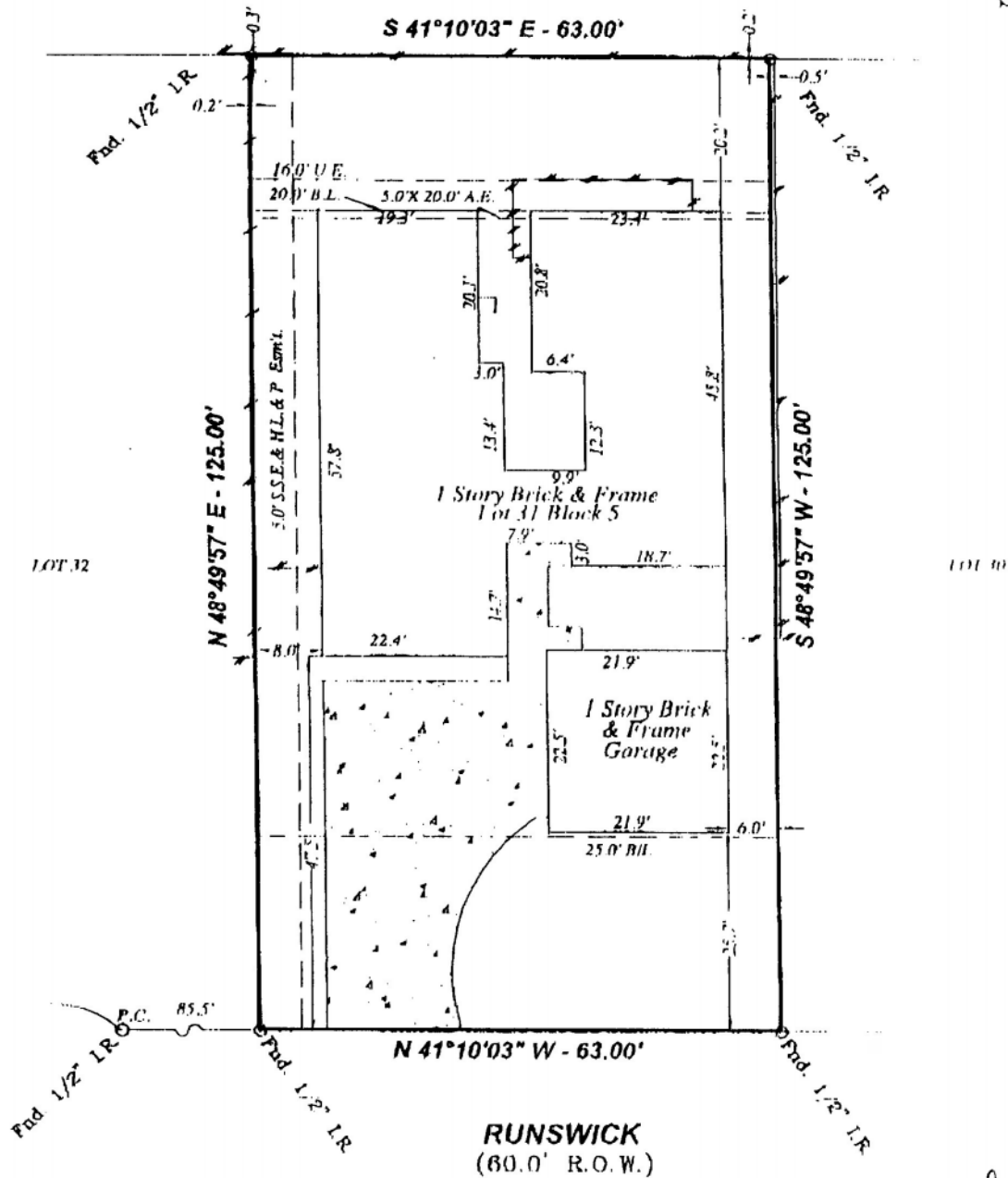
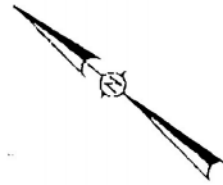

SH

Notes:

- Basis for Bearings: Northeastly R.O.W. of Runswick.
- Distances shown are ground distances.
- All abstracting done by title company.
- All B.L.'s & U.E.'s taken from recorded plat unless otherwise noted.
- All fences are 6" wood unless otherwise noted.
- This survey certified for this transaction only.
- 2.0' Point of Service Esm't per H.C.C.F.N. F243184.
- 25.0' O.L. 20' B.L. 16' U.E. & 5.0' S.S.E. per Vol.247, Pg.60 H.C.M.R. H.I. & P. Agreement per H.C.C.F.N. F189792.

I hereby certify that this survey was made on the ground under my supervision on 3-10-00 and that this plat represents the facts found at the time of the survey.

Charles Brandt 3-10-2000

Charles O. Brandt, R.P.L.S. No. 4344 Date

Inherent inaccuracies of FEMA or flood control maps preclude a surveyor from certifying to accuracy of locations based on such maps.

This property appears to be out of the 100 year flood plain, & in insurance rate map zone X, as per map 48201C1060, Dated 11-6-96

