

**S. ALTWOOD CIR.**  
(50' R.O.W.) CONCRETE

**GRAPHIC SCALE**



( IN FEET )  
1 inch = 30 ft.

**WILLIAM WHITE SURVEY A-592  
MONTGOMERY COUNTY, TEXAS**

Warning: If this site is not within an identified Special Flood Hazard Area, this statement does not imply that the property and/or the structures thereon will be free from flooding or flood damage. This determination has been made by scaling the property on the referenced map and is not the result of an elevation survey. This flood statement shall not create liability on the part of the surveyor.

**NOTES:**

1. Bearings based on recorded plat.
2. Subject to 5' wide unlocated electrical service easement per CCF 9348561, RPRMCT.

**BENCHMARK**

CHISELED SQUARE IN FRONT OF LOT 27 BLOCK 1, S. ALTWOOD CIR.  
ELEVATION = 169.28

ELEVATION @ FORM = 172.50  
ELEVATION @ GROUND = 171.3  
ELEVATION @ CURB = 170.23

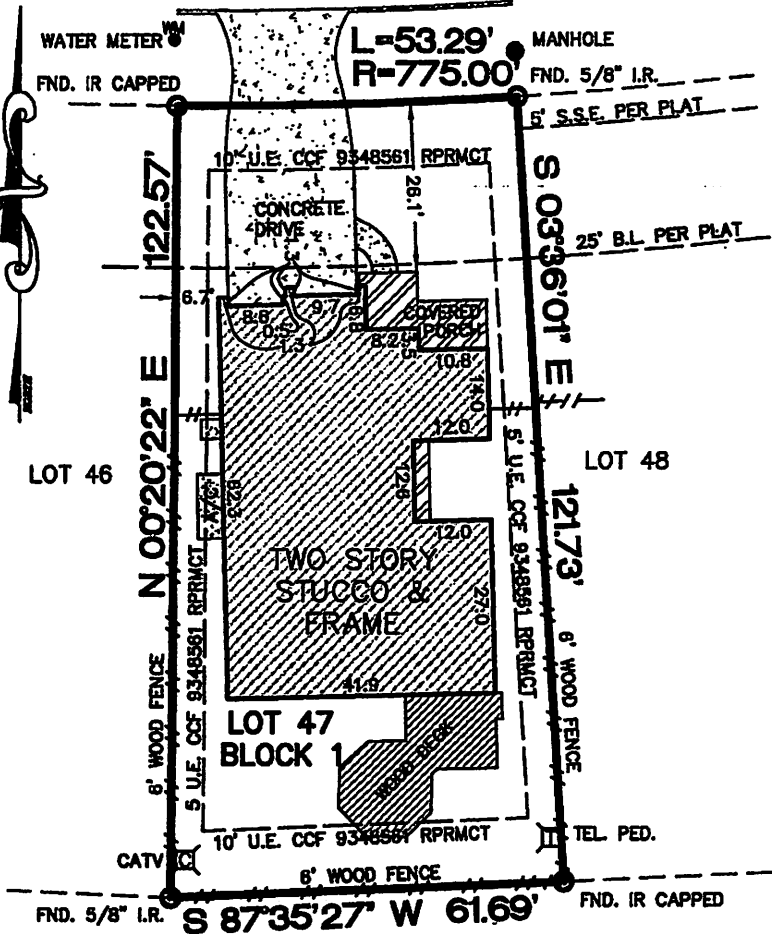

THE WOODLANDS LAND DEVELOPMENT CO. L.L.P.  
F.N. 9747722 M.C.R.P.R.

**FINAL SURVEY**

LOT FORTY SEVEN (47), BLOCK ONE (1), THE WOODLANDS VILLAGE OF INDIAN SPRINGS SECTION TWENTY THREE, (23) A SUBDIVISION IN MONTGOMERY COUNTY, TEXAS, ACCORDING TO THE MAP OR PLAT THEREOF RECORDED IN CABINET O, SHEET 113 OF THE MAP RECORDS OF MONTGOMERY COUNTY, TEXAS.

I hereby certify to Ying Huang and Junlang Liu, and American Title Co.:

That this survey was made on the ground, that this plat correctly represents the facts at the time of the survey, and there were no encroachments visible on the ground unless otherwise shown.

DATE: December 11, 2001



This original work is protected under copyright laws, Title 17 United States Code Sections 101 and 102. Violators will be prosecuted to the fullest extent of the law. This survey is being provided solely for the use of the recipients named and no license has been created, express or implied, to copy the survey except as is necessary in conjunction with the original transaction, which shall take place within thirty (30) days from the date adjacent to the signature line herein.

**Sitech ENGINEERING CORP.**

"The Site Technology Group"

1544 SAWDUST ROAD SUITE 100  
THE WOODLANDS, TEXAS 77380  
OFF. # (281) 363-4039 FAX # (281) 363-3459  
e-mail: sec@sittecheng.com

© COPYRIGHT 2001

Terry L. Rowe R.P.L.S. 5493

**OWNER/PURCHASER:** YING HUANG AND JUNLANG LIU  
**ADDRESS:** 23 S. ALTWOOD CIRCLE THE WOODLANDS, TEXAS 77382

F.BOOK:	FIELD WORK:	DATE:	DRAFTING:	DATE:	CHECKED:	DATE:
193	TT	12/11/01	BM	12/12/01	TLR	12/12/01
<b>FLOOD INFO:</b>				<b>TITLE CO. AMERICAN</b>		
<input type="checkbox"/> IS IN FLOOD PRONE AREA				G.F. NO. 2001 WL 455171-P		
<input checked="" type="checkbox"/> IS NOT IN FLOOD PRONE AREA				MTGE. CO.		
ZONE X				SCALE 1" = 30'		
FEMA MAP NO. 48339C0520 F				KEY MAP 216W		
DATE: 12/19/98				JOB. NO. 1702-031		