

LEGEND

- U.E. Utility Easement
- T Telephone Box
- C Cable Box

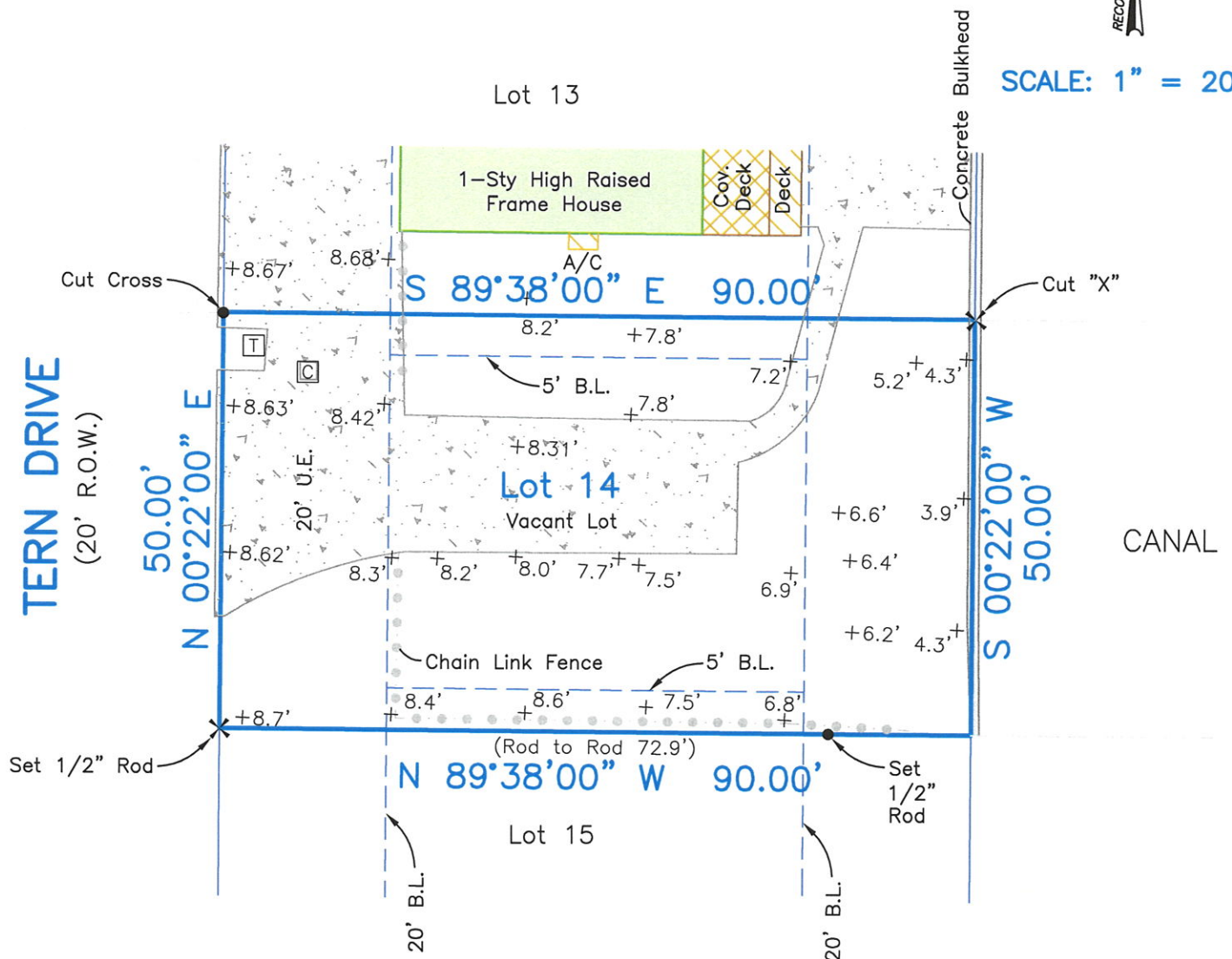

SCALE: 1" = 20'



Survey of Lot Fourteen (14) and South Sixty feet (60') of Lot Thirteen (13), of **OMEGA BAY, SECTION EIGHT (8)**, a subdivision in Galveston County, Texas, according to the map or plat thereof recorded in Volume 15, Page 42, of the Map Records in the Office of the County Clerk of Galveston County, Texas.

I hereby certify that on the below date, the herein described property, together with improvements located thereon, was surveyed on the ground and under my direction, and that this map, together with dimensions as shown hereon, accurately represents the facts as found on the ground this date.

Stephen C. Blaskey
 Stephen C. Blaskey
 Registered Professional
 Land Surveyor No. 5856



GALVESTON OFFICE
 Registration Number: 10193855
 (409) 740-1517 www.hightidelandsurveying.com
 8017 HARBORSIDE DRIVE | GALVESTON, TX 77554
 Mailing | P.O. BOX 16142 | GALVESTON, TX 77552

NOTES:

- 1) This property does lie within the 100 Year Flood Plain as established by the Federal Emergency Management Agency.
- 2) This property is subject to any restrictions of record as established by the City, Plat, or Subdivision Covenants and Restrictions; may also be subject to easements and setbacks for utility services and power lines as individually recorded or established by OSHA (call your power company).
- 3) Bearings based on Monumentation of East R.O.W. line of Tern Drive, being a found 1/2" rod at the SW corner of Lot 19, and a found 5/8" rod at the NW corner of Lot 12.
- 4) Elevations are shown in feet above Mean Sea Level NAVD '88 Datum as tied to NGS Monument HGCSO 62.
- 5) Surveyed without benefit of a Title Report.

SURVEY DATE:	APRIL 26, 2022
FILE No.:	5515-0008-0014-000
DRAFTING:	AM
JOB No.:	22-0309