

**GENERAL NOTES**

1. THIS PROPERTY IS SUBJECT TO ADDITIONAL EASEMENTS OR RESTRICTIONS OF RECORD.
2. CARTER LAND SURVEYORS IS UNABLE TO WARRANT THE ACCURACY OF BOUNDARY INFORMATION, STRUCTURES, EASEMENTS, AND BUFFERS THAT ARE ILLUSTRATED ON THE SUBDIVISION PLAT.
3. UTILITY EASEMENT HAS NOT BEEN FIELD VERIFIED BY SURVEYOR. CONTACT UTILITY CONTRACTOR FOR LOCATION PRIOR TO CONSTRUCTION. (IF APPLICABLE)
4. THIS PLAT IS FOR EXCLUSIVE USE BY CLIENT. USE BY THIRD PARTIES IS AT THEIR OWN RISK.
5. DIMENSIONS FROM HOUSE TO PROPERTY LINES SHOULD NOT BE USED TO ESTABLISH FENCES.
6. THIS PLAT HAS BEEN CALCULATED FOR CLOSURE AND IS FOUND TO BE ACCURATE WITHIN ONE FOOT IN 267,882 FEET.
7. THE FIELD DATA UPON WHICH THIS PLAT IS BASED HAS A CLOSURE PRECISION OF ONE FOOT IN 10,000 FEET AND AN ANGULAR ERROR OF 7 SECONDS PER ANGLE POINT AND WAS ADJUSTED USING THE COMPASS RULE.
8. EQUIPMENT USED: TOPCON APL1 TOTAL ROBOTIC STATION.

SCALE: 1" = 30'

ADDRESS: 2945 BUFFALO SPRINGS LANE

AREA: 9,984 S.F. ~ 0.23 ACRES  
 PLAT NO. 2008035060

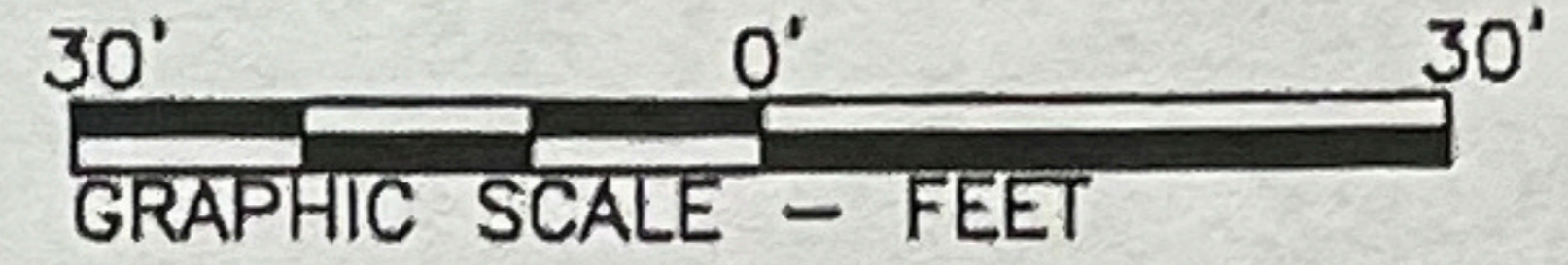

SOUTH SHORE BOULEVARD  
 100' R/W

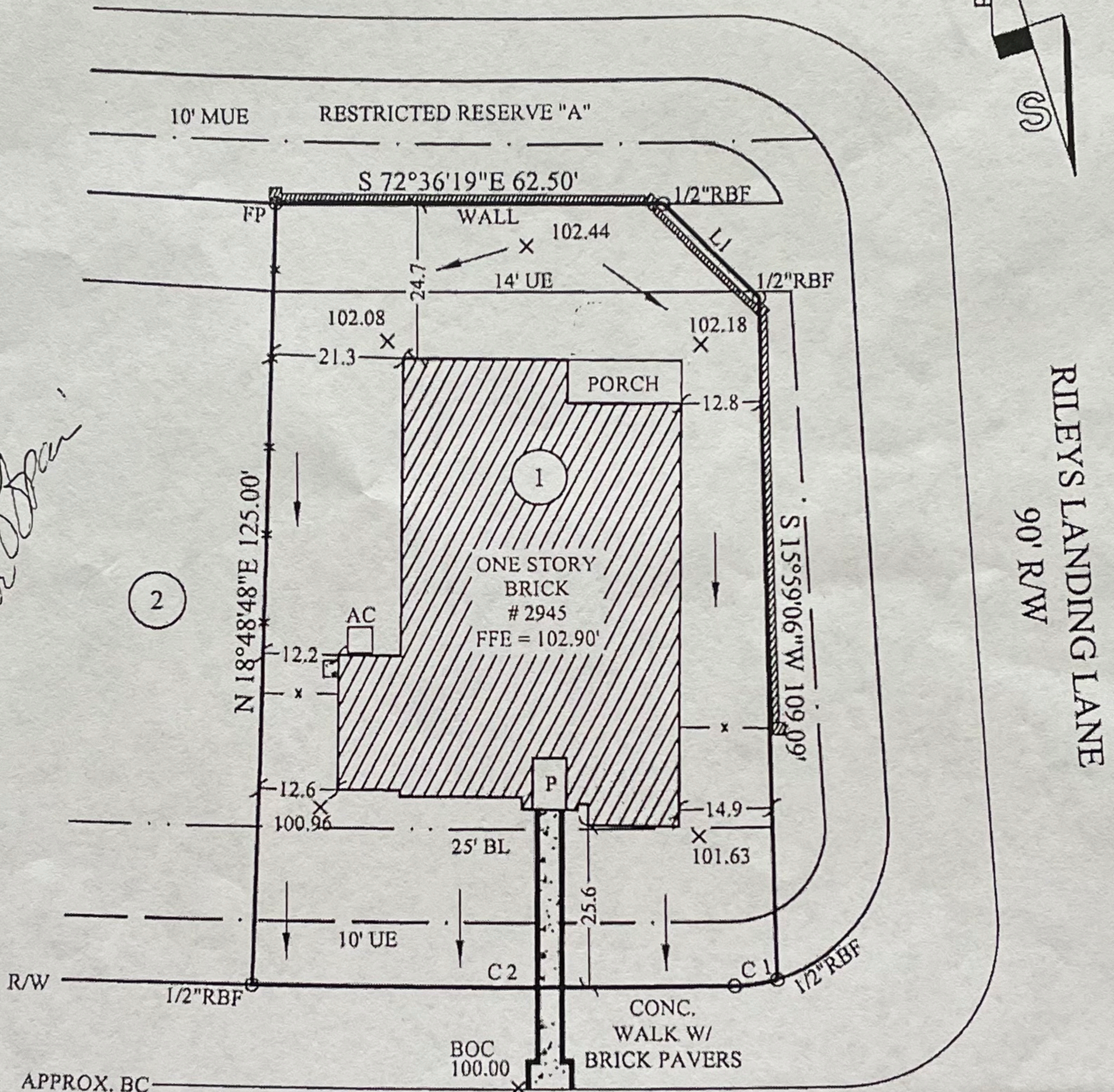
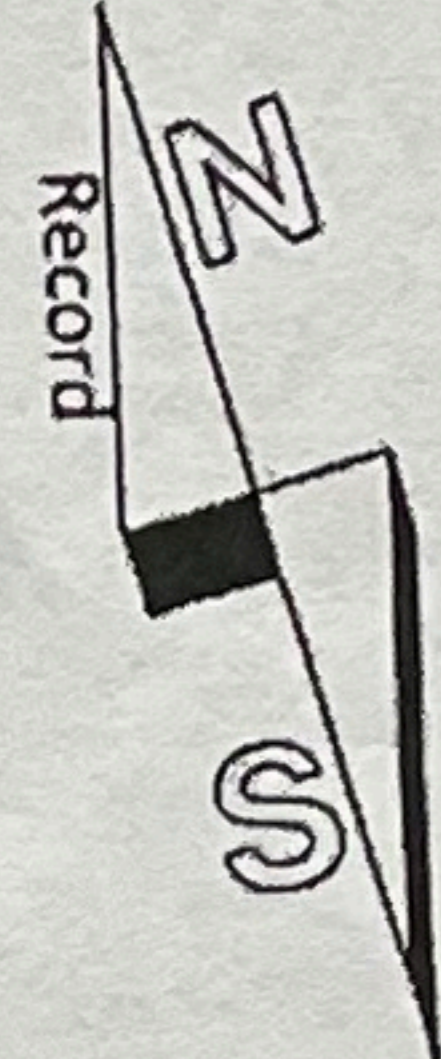

*Jerry Wayne Hoffman  
 Linda M. Hoffman*

**LEGEND:**

- FP - Fence Post
- PP - Power Pole
- P- - Power Line
- RBS- Rebar Set
- RBF- Rebar Found
- OTPF- Open Top Pipe Found
- CTPF- Crimp Top Pipe Found
- BL- Building Line
- DE- Drainage Easement
- PE- Perpetual Easement
- SSE- Sanitary Sewer Easement
- UE- Utility Easement
- WLE- Water Line Easement
- AE- Aerial Easement
- X- Fence
- D- Drainage Easement
- S- Sewer Easement
- CB- Catch Basin
- R/W- Right of Way
- CONC- Concrete
- Dk- Deck
- P- Porch
- Pat- Patio
- S- Stoop

BUFFALO SPRINGS LANE  
 60' R/W

Curve	Radius	Length	Chord	Chord Bear.
C1	25.00'	6.84'	6.82'	N 81°37'15" W
C2	1695.00'	76.92'	76.91'	N 72°29'12" W

Course	Bearing	Distance
L1	S 28°18'36" E	21.47'

NOTE: BASE ELEVATION IS ASSUMED.  
 (FOR REFERENCE ONLY)

IN MY OPINION, THIS PLAT IS A CORRECT REPRESENTATION OF THE LAND PLATTED AND HAS BEEN PREPARED WITHIN THE MINIMUM STANDARDS AND REQUIREMENTS OF LAW.

**SURVEY FOR:**  
**DR HORTON**

SUBDIVISION: HIDDEN LAKES, SECTION TWO  
 LOT: 1 BLOCK: 1  
 CITY OF LEAGUE CITY  
 GALVESTON COUNTY, TEXAS  
 FIELD WORK DATE: 06/13/2016

20160600830 DRH

**CARTER & CLARK**  
**LAND SURVEYORS AND PLANNERS**

2780 Peachtree Industrial Boulevard  
 Duluth, GA 30097  
 Ph: 770.495.9793  
 Toll Free: 866.637.1048  
 www.carterandclark.com

FIRM LICENSE: 10193759

