

ADDRESS : 10203 WILLOWGROVE STREET
HOUSTON, TX 77035

ORDERED BY : DAVID COHEN

TITLE CO : N/A

GF NO : N/A

LENDER : N/A

A TOPOGRAPHIC SURVEY OF
LOT 21, BLOCK 16
WILLOW MEADOWS SECTION 8
ACCORDING TO THE MAP OR PLAT THEREOF
RECORDED IN VOLUME 35, PAGE 4
OF THE MAP RECORDS OF HARRIS COUNTY, TEXAS

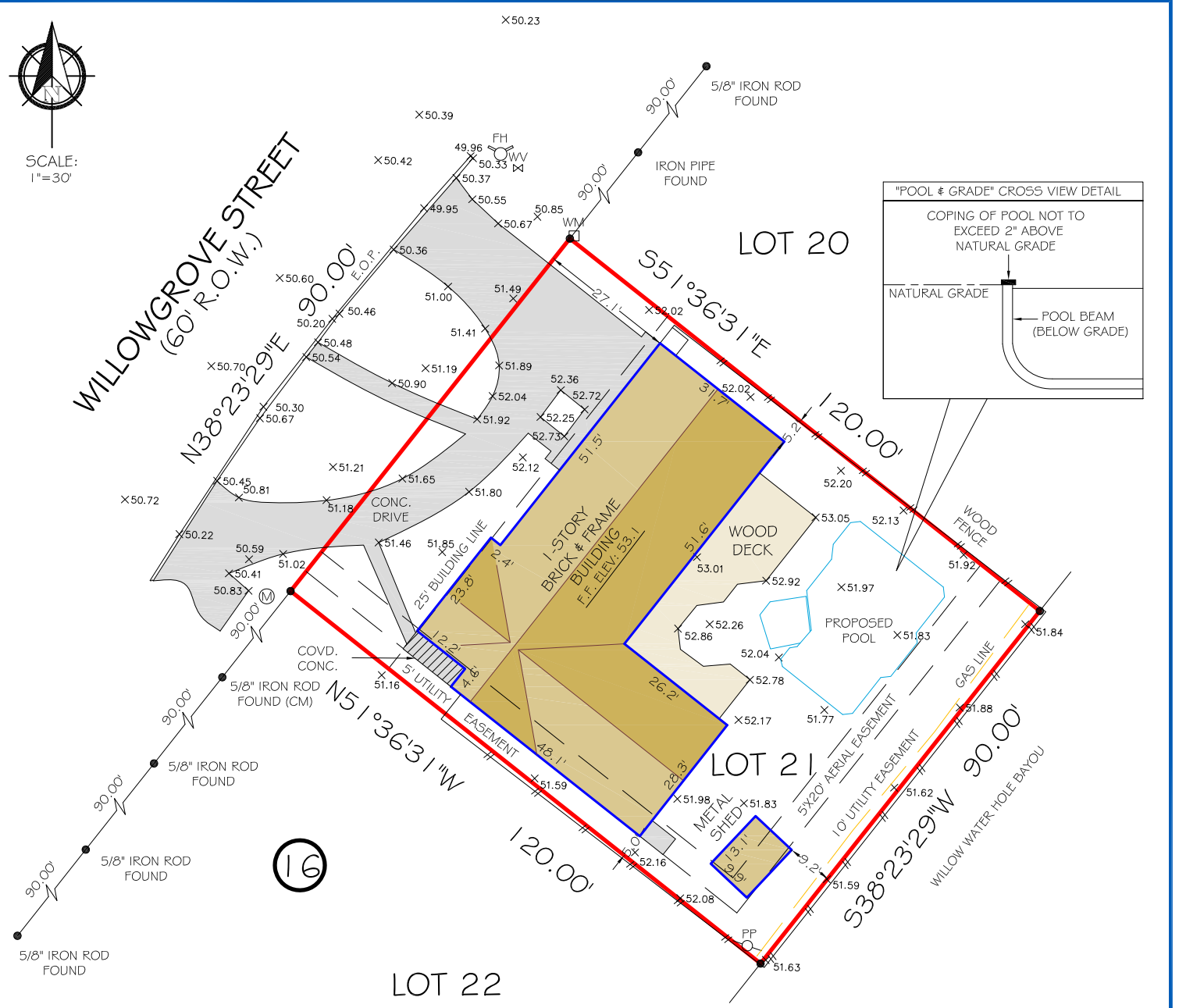

NOTES:
1) ALL BEARINGS SHOWN ARE REFERENCED PER RECORDED PLAT.
2) THIS SURVEY WAS PREPARED WITHOUT A TITLE COMMITMENT.
OTHER EASEMENTS AND/OR BUILDING LINES MAY AFFECT THIS TRACT.

LEGEND
(CM) - CONTROLLING MONUMENT
R.O.W. - RIGHT OF WAY
C.C.F. - COUNTY CLERK FILE



FIRM NO. 10133000
JOB NO: 160041
DATE: JANUARY 22, 2016

I HEREBY CERTIFY THAT THIS SURVEY WAS MADE ON THE GROUND UNDER MY SUPERVISION AND THAT IT CORRECTLY REPRESENTS THE FACTS FOUND AT THE TIME OF THE SURVEY. THERE WERE NO ENCROACHMENTS APPARENT ON THE GROUND EXCEPT AS SHOWN HEREON.

FLOOD INFORMATION

*THIS TRACT LIES WITHIN THE 100 YEAR FLOOD PLAIN AND IS IN ZONE "AE" AS LOCATED BY F.E.M.A. FLOOD INSURANCE RATE PANEL NO: 48201C0865L DATED: 06-18-2007



PIOTR A. DEBSKI
R.P.L.S. NO. 5902

ADDED PROPOSED POOL
DATE: JANUARY 26, 2016

PRIME TEXAS SURVEYS
2417 NORTH FWY
HOUSTON TX, 77009

WWW.PRIMETXSURVEYS.COM
ORDERS@PRIMETXSURVEYS.COM

DIR 713-864-2400
FAX 713-869-1008