



TITLE COMPANY

NORTH AMERICAN TITLE COMPANY
Like Clockwork™

281-218-6435

G.F. #: 14623-18-06543 ISSUE DATE: 7-11-18



NINA DRIVE
(50' R.O.W.)

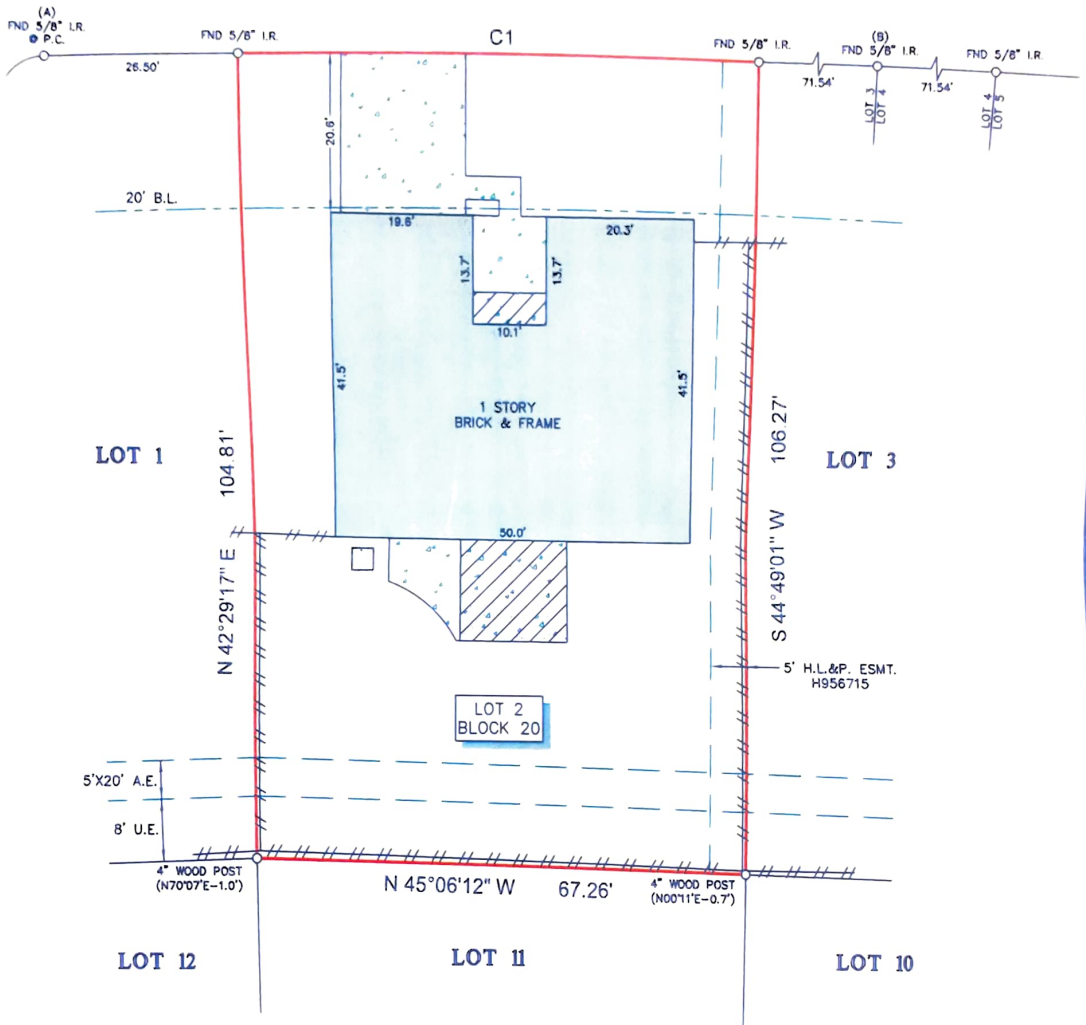

- NOTES:**
- ALL BEARINGS SHOWN HEREON ARE REFERENCED TO THE SUBDIVISION PLAT NAMED BELOW, POINTS (A) AND (B) WERE HELD FOR HORIZONTAL CONTROL.
 - ABSTRACT INFORMATION FOR THE SUBJECT TRACT WAS PROVIDED BY THE TITLE INSURANCE COMPANY LISTED ABOVE.
 - THIS SURVEY IS CERTIFIED TO THE TITLE INSURANCE COMPANY LISTED ABOVE FOR THIS TRANSACTION ONLY, IT IS NOT TRANSFERABLE TO ADDITIONAL INSTITUTIONS OR SUBSEQUENT OWNERS.
 - ALL EASEMENTS AND BUILDING LINES SHOWN ARE PER THE RECORDED PLAT UNLESS OTHERWISE NOTED.
 - THERE ARE NO NATURAL DRAINAGE COURSES ON SUBJECT PROPERTY.
 - SUBJECT TO THE RESTRICTIVE COVENANTS AS LISTED IN SCHEDULE B OF THE TITLE COMMITMENT ISSUED ON JULY 11, 2018, UNDER G.F. NO. 14623-18-06543.
 - AN AGREEMENT WITH H.L.&P. FOR UNDERGROUND ELECTRIC SERVICE AS RECORDED IN C.F. NO. H999733.

LEGEND

	CONCRETE		B.L. = BUILDING LINE
	COVERED AREA		U.E. = UTILITY EASEMENT
	FENCE		A.E. = AERIAL EASEMENT
	WOOD		

CURVE	RADIUS	LENGTH	CHORD BEARING	CHORD
C1	1240.00'	71.54'	S 46°20'49" E	71.53'

LEGAL DESCRIPTION: LOT 2, IN BLOCK 20, OF PARTIAL REPLAT OF HERITAGE PARK, SECTION NINE, A SUBDIVISION IN HARRIS COUNTY, TEXAS, ACCORDING TO THE MAP OR PLAT THEREOF RECORDED IN VOLUME 315, PAGE 29 OF THE MAP RECORDS OF HARRIS COUNTY, TEXAS.



SURVEYORS CERTIFICATE:
IN MY PROFESSIONAL OPINION, THIS PLAT REPRESENTS THE FACTS FOUND ON THE GROUND DURING THE COURSE OF A BOUNDARY SURVEY CONDUCTED UNDER MY SUPERVISION ON JULY 18, 2018 AND THAT THIS PLAT SUBSTANTIALLY COMPLIES WITH THE CURRENT STANDARDS AS ADOPTED BY THE TEXAS BOARD OF PROFESSIONAL LAND SURVEYING, AND THAT THERE ARE NO ENCUMBRANCES OR PROTRUSIONS EXCEPT AS SHOWN.

Richard Fussell
RICHARD FUSSELL
RPLS# 4148

CLIENT: JOSHUA DAVID CULVER AND EMILY ANNE CULVER

ADDRESS: 16710 NINA DRIVE

www.survey1inc.com
survey1@survey1inc.com

Survey 1, Inc.
Your Land Survey Company

Firm Registration No. 100758-00
P.O. Box 2543 | Alvin, TX 77512 | (281)393-1382

FIELD CREW: CH	TECH: MC
DRAFTER: MC	FINAL CHECK: BC
DATE: 7-24-18	JOB# 7-65221-18