

BEARINGS AND STREET RIGHT OF WAY PER RECORDED PLAT.

Subtracting

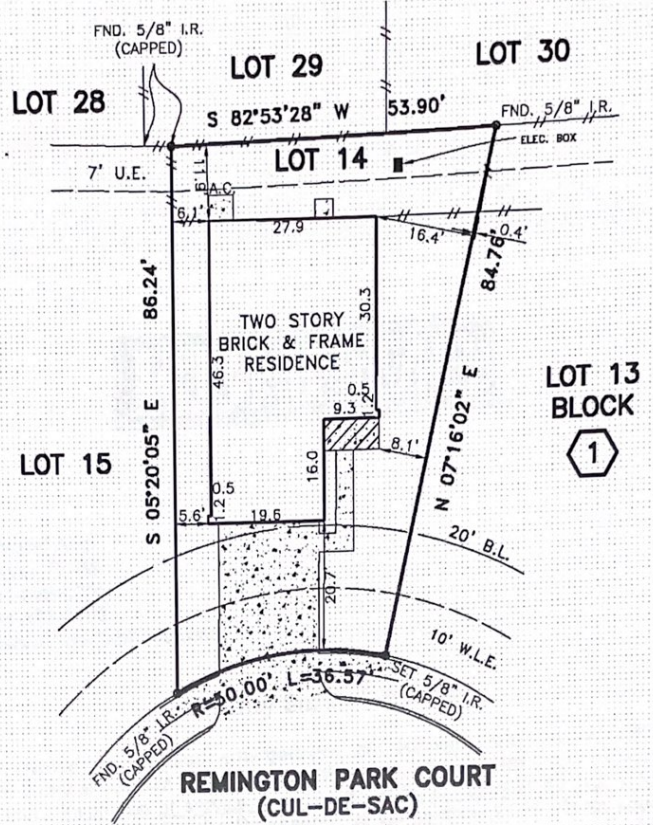

NOTES:

1. CONCRETE DRIVE OVER 10' W.L.E.
2. CENTERPOINT ENERGY PER HCCF NO. X783130 (DOES NOT AFFECT BLOCK 1, LOT 14).
3. CENTERPOINT ENERGY PER HCCF NO. X797194 (DOES NOT AFFECT BLOCK 1, LOT 14).
4. UNDERGROUND ELECTRIC SERVICE AGREEMENT PER HCCF NO. Y450768.
5. FENCES AS SHOWN.

PLAT OF LOT 14 BLOCK 1 OF REMINGTON RANCH, SECTION 2
 ACCORDING TO THE PLAT RECORDED IN FILM CODE NO. 657290 OF
 THE MAP RECORDS OF HARRIS COUNTY, TEXAS

PROPERTY IS NOT IN THE 100 YEAR FLOOD ZONE, IN ZONE "X"
 ACCORDING TO F.I.R.M. MAP NO. 48201C 0480J, DATE 11-6-95
 BY GRAPHING PLOTTING ONLY, WE DO NOT ASSUME RESPONSIBILITY FOR EXACT DETERMINATION.

PROPERTY SUBJECT TO SUBDIVISION COVENANTS, CONDITIONS AND RESTRICTIONS.
 I hereby certify that this survey was made on the ground and that this plat correctly represents the facts found at the time of survey showing any improvements, from legal descriptions supplied by client. There are no encroachments apparent on the ground, except as shown. This survey is only certified for boundary and this transaction only. Surveyor did not abstract property. Easements, building lines, etc. shown are as identified by:

GF. 658145-H07B of FIRST AMERICAN TITLE COMPANY

This survey is being provided solely for the use of the current parties and that no license has been created, express or implied, to copy the survey except as is necessary in conjunction with the original transaction.



Fred W. Lawton
 Fred W. Lawton, Registered Professional Land Surveyor No. 2321

ADDRESS: 414 REMINGTON PARK COURT LENDER:
 CITY: HOUSTON, TEXAS ZIP: 77073
 PURCHASER:
 JOB NO: KB21034 DATE: 9-7-05 SCALE: 1"=20'-00" REVISION: Key Map 372-C/G

SOUTH TEXAS SURVEYING ASSOCIATES, INC.
 BUILDER DIVISION
 11281 Richmond Ave. Suite J-101 Houston, Texas 77082
 TEL. (281) 556-9715 FAX (281) 556-6959
 Copyright 2005 South Texas Surveying Associates, Inc. J.D.C.

