

ADDRESS: 1318 OVERHILL STREET
HOUSTON, TEXAS 77018

GF NUMBER: N/A
PURCHASER: N/A
CLIENT: N/A
TITLE COMPANY: N/A

**A FORM SURVEY OF
LOT 41, BLOCK 27
OF OAK FOREST SECTION 3
ACCORDING TO THE MAP OR PLAT THEREOF
RECORDED IN VOLUME 26, PAGE 08
OF THE MAP RECORDS OF HARRIS COUNTY, TEXAS**

LEGEND

B.L. = BUILDING LINE
WV = WATER VALVE
C.I.R. = CAPPED IRON ROD
CM = CONTROLLING MONUMENT
LP = LIGHT POLE
PP = POWER POLE
R.O.W. = RIGHT-OF-WAY
WM = WATER METER

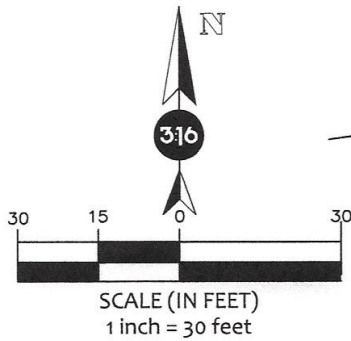

BLOCK 27

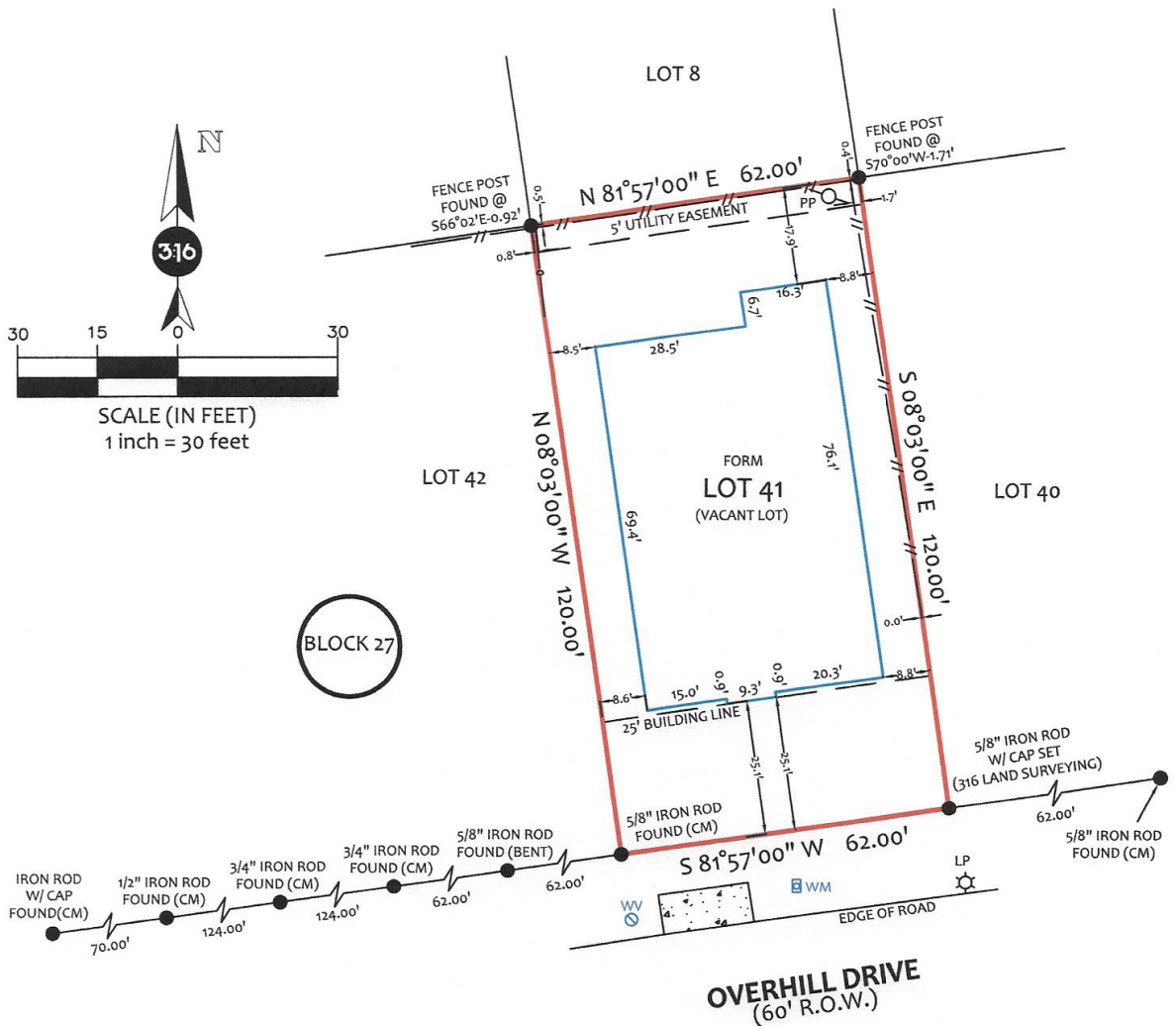

NOTES:
1) ALL BEARINGS SHOWN ARE REFERENCED PER RECORDED PLAT.
2) THIS SURVEY WAS PREPARED WITHOUT A TITLE COMMITMENT. SURVEYOR HAS NOT ABSTRACTED FOR OTHER EASEMENTS, BUILDING LINES OR OTHER MATTERS OF RECORD THAT MAY AFFECT THIS TRACT.

= CONCRETE
 = WOOD FENCE
 = CHAINLINK FENCE

DATED: 02-22-2023
REVISION: FORM (03-29-2023)
DRAWN BY: I.A.
APPROVED BY: M.M.
JOB NO: 23 - 0074 // 23-0128

FLOOD INFORMATION
THIS TRACT OR LOT IS NOT IN THE 100 YEAR FLOOD PLAIN AND IS IN ZONE X AS LOCATED BY FEDERAL INSURANCE ADMINISTRATION DESIGNATED FLOOD HAZARD AREA BY PANEL NO. 48201C0660M - DATED 06-09-2014

*THIS INFORMATION IS BASED ON GRAPHICAL PLOTTING ONLY WE DO NOT ASSUME RESPONSIBILITY FOR EXACT DETERMINATION.



I HEREBY CERTIFY THAT THIS SURVEY WAS MADE ON THE GROUND UNDER MY SUPERVISION AND THAT IT CORRECTLY REPRESENTS THE FACTS FOUND AT THE TIME OF THE SURVEY. THERE WERE NO ENCROACHMENTS APPARENT ON THE GROUND EXCEPT AS SHOWN HEREON.

316 LAND SURVEYING
1880 S. DAIRY ASHFORD RD.
SUITE # 109
HOUSTON, TEXAS 77077



OFFICE: 713-291-0766
FIRM # 10194769
info@316landsurveys.com
www.316landsurveys.com