

FLOOD INFO

THIS TRACT OR LOT IS NOT IN THE 100 YEAR FLOOD PLAN AND IS IN ZONE "X" (SHADED), AS LOCATED BY FEDERAL INSURANCE ADMINISTRATION DESIGNATED FLOOD HAZARD AREA BY COMMUNITY No. 48037 MAP No. 4801 C. PANEL No. 0601, DATED 06-18-97. THIS INFORMATION IS BASED ON GRAPHIC FLOODING ONLY. WE DO NOT ASSUME RESPONSIBILITY FOR EXACT DETERMINATION.

GRAPHIC SCALE

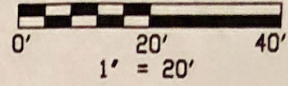

PLANTATION LAKES, SECTION 18 (FILM CODE NO. 667004, H.C.M.R.)

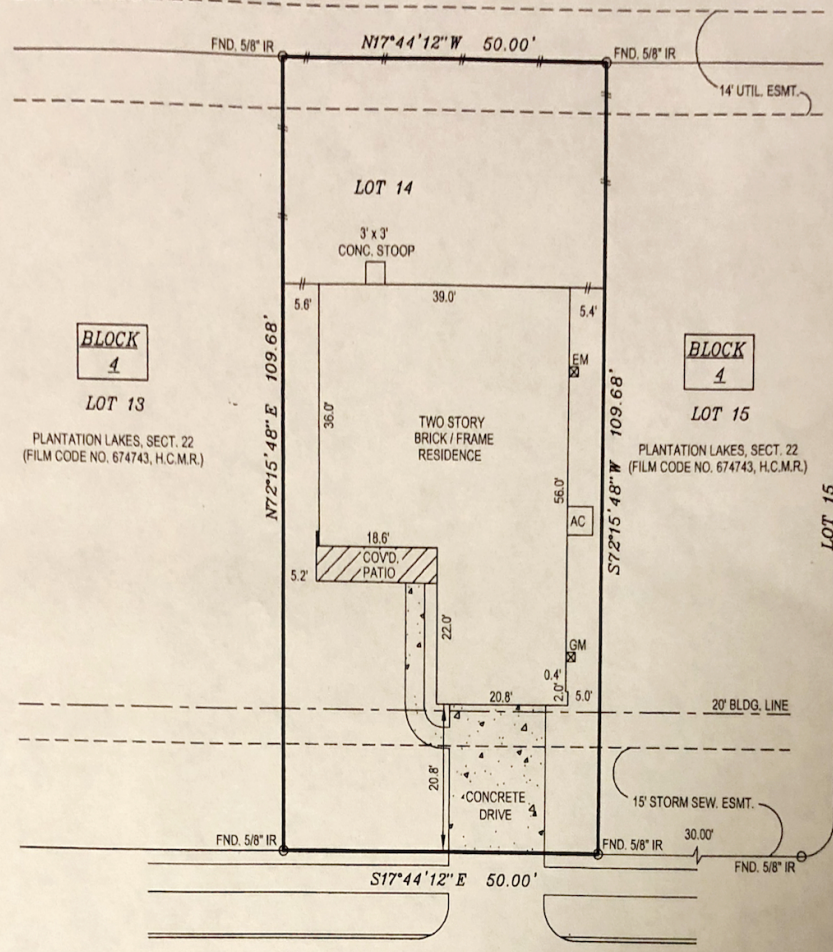

BLOCK 4

LOT 13

PLANTATION LAKES, SECT. 22 (FILM CODE NO. 674743, H.C.M.R.)

BLOCK 4

LOT 15

PLANTATION LAKES, SECT. 22 (FILM CODE NO. 674743, H.C.M.R.)

PLANTATION MYRTLES DRIVE (60' R.O.W.)

ADDRESS: 5555 CASA MARTIN DRIVE (50' R.O.W.)

COPYWRITTEN 2016

NOTES

- 1.) SUBJECT TO RESTRICTIVE COVENANTS SET OUT IN FILM CODE NO. 674743 H.C.M.R. AND THOSE FILED UNDER H.C.C.F. NO. K587687.
2.) SUBJECT TO STORM AND WATER LINE ESMT(S), GRANTED TO HARRIS COUNTY M.U.D. NO. 167 FILED FOR RECORDED UNDER H.C.C.F. NO(S), 3981203, 2007033582 AND 2007033583.
3.) SUBJECT TO ESMT(S), GRANTED TO CENTERPOINT ENERGY FILED FOR RECORD UNDER H.C.C.F. NO 20150349090.
4.) SUBJECT TO AGREEMENT FOR UNDERGROUND ELECTRIC SERVICE FILED FOR RECORD UNDER H.C.C.F. NO. 20140234679.
5.) ALL BEARINGS SHOWN ARE REFERENCED PER THE RECORDED PLAT.

PROPERTY DESCRIPTION

Lot Fourteen (14), in Block Four (4), PLANTATION LAKES, SECTION TWENTY-TWO (22), a subdivision in Harris County, Texas, according to the map or plat thereof recorded in Film Code No. 674743, of the Map Records of Harris County, Texas.

ADDRESS: 5555 CASA MARTIN DRIVE, KATY, TEXAS 77449
PROPOSED BORROWER: LATOYA CAINS
PROPOSED INSURED: CORNERSTONE HOME LENDING, INC.
OWNER OF RECORD: SARATOGA HOMES OF TEXAS HOUSTON, LLC.

SURVEYOR HAS NOT ABSTRACTED SUBJECT PROPERTY. SURVEY IS BASED ON TITLE COMMITMENT LISTED BELOW. ALL BUILDING LINES AND EASEMENTS ARE PER RECORDED PLAT UNLESS OTHERWISE SHOWN. THIS SURVEY IS CERTIFIED FOR THIS TRANSACTION ONLY. IT IS NOT TRANSFERABLE TO ADDITIONAL INSTITUTIONS OR SUBSEQUENT OWNERS.

BUILDER MUST VERIFY ALL BUILDING LINES, EASEMENTS, BUILDING LINE RESTRICTIONS (DEED ABSTRACTIONS, ETC.) AND ZONING ORDINANCES, IF ANY, THAT MAY AFFECT SUBJECT PROPERTY, BEFORE STARTING CONSTRUCTION.



FIRM NO. 10178600
527 BELWIN DRIVE, KATY, TEXAS 77450
PH: (713) 906-9790; FAX: (888) 400-9143



I HEREBY CERTIFY THAT THIS SURVEY WAS MADE ON THE GROUND UNDER MY SUPERVISION AND THAT IT CORRECTLY REPRESENTS THE FACTS FOUND AT THE TIME OF THE SURVEY. THERE WERE NO ENCROACHMENTS APPARENT ON THE GROUND EXCEPT AS SHOWN HEREON.

MOHAMMED OMAR R.P.L.S. No. 5915

LEGEND

- IR IRON ROD
O- CHAIN LINK FENCE
-/- WOOD FENCE
H.C.M.R. HARRIS COUNTY MAP RECORDS
H.C.C.F. HARRIS COUNTY CLERK'S FILE
GM GAS METER
LP LIGHT POLE
WM WATER METER
PP POWER POLE

TITLE CO. ALAMO TITLE
GP# ATCH-05-ATCH16060617DH

DRAFTING 06-28-16/AR
FIELD 06-27-16/CM
HAWKLAND JOB # 5555 CASA MARTIN - FINAL



Handwritten signature and date: J. L. P. 06/30/2016