

Lot Four Hundred Ninety (490), of NEW BAYOU VISTA, ADDITION NO. THREE (3), a subdivision in Galveston County, Texas, according to the map or plat thereon recorded in Volume 1616, Page 16, in the Office of the County Clerk of Galveston County, Texas.

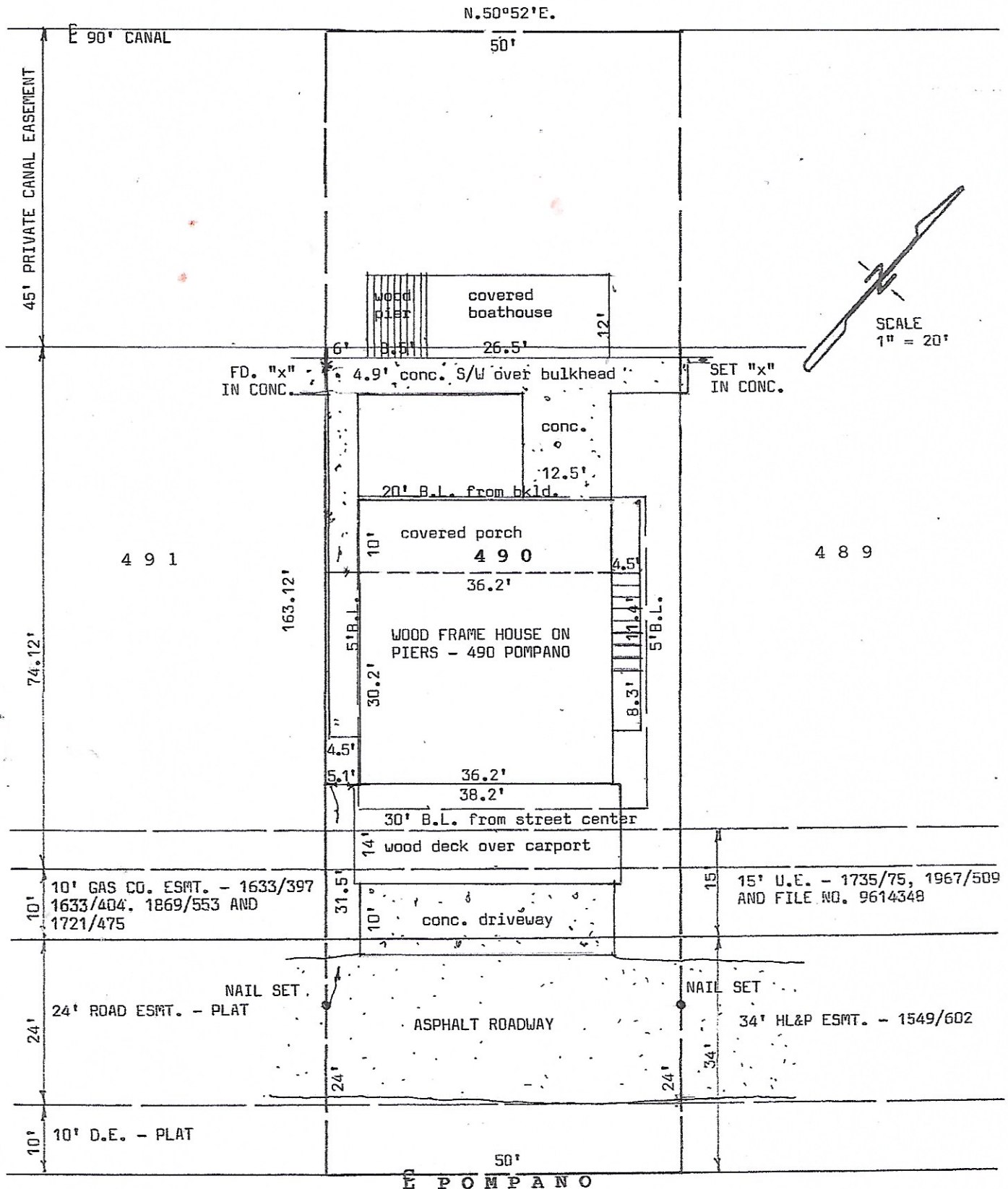

I hereby certify that this is a plat on the above property indicating improvements thereon which was prepared under my

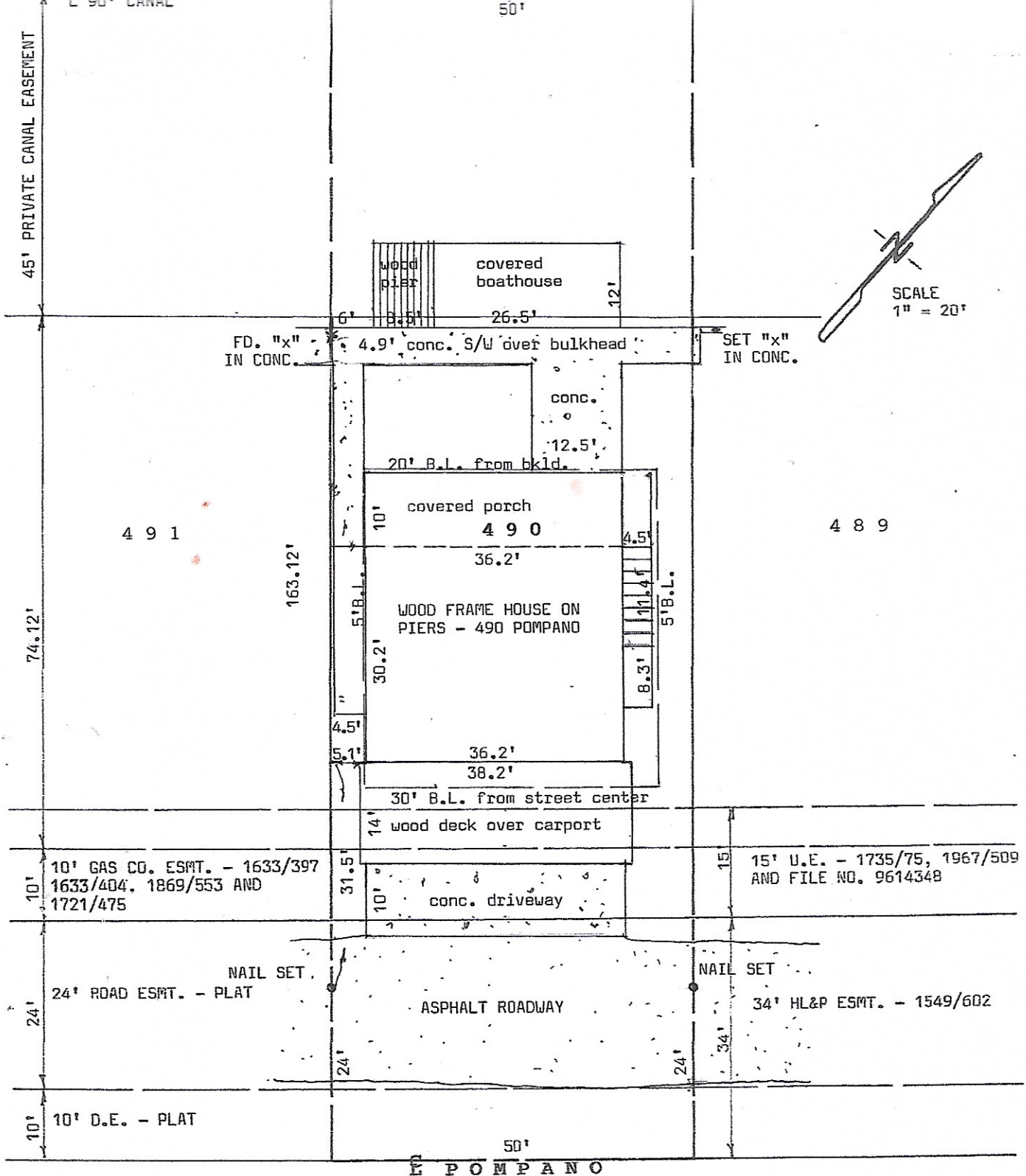

I hereby certify that this is a plat on the above property indicating improvements thereon which was prepared under my supervision from a survey made on the ground on December 29, 2022.

Subject property DOES lie within the 100 year flood plain; Property lies in Zone AE, elevation 15' according to Map No. 481589 0404 G.

Derrick Surveying
13016 Elizabeth Drive
Santa Fe, Texas 77510
409-925-7221
Firm No. 10105300

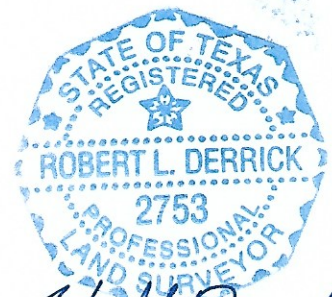

Robert L. Derrick
Robert L. Derrick