

MADDUX PROFESSIONAL LAND SURVEYING CO.
 27350 BLUEBERRY HILL DR., STE. #1, CONROE, TEXAS 77385
 (281) 367-2052 FAX (281) 202-0220

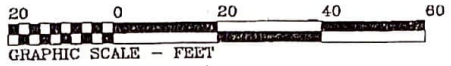

Basis of bearings is recorded plot.

X Cawler
 X Spandell

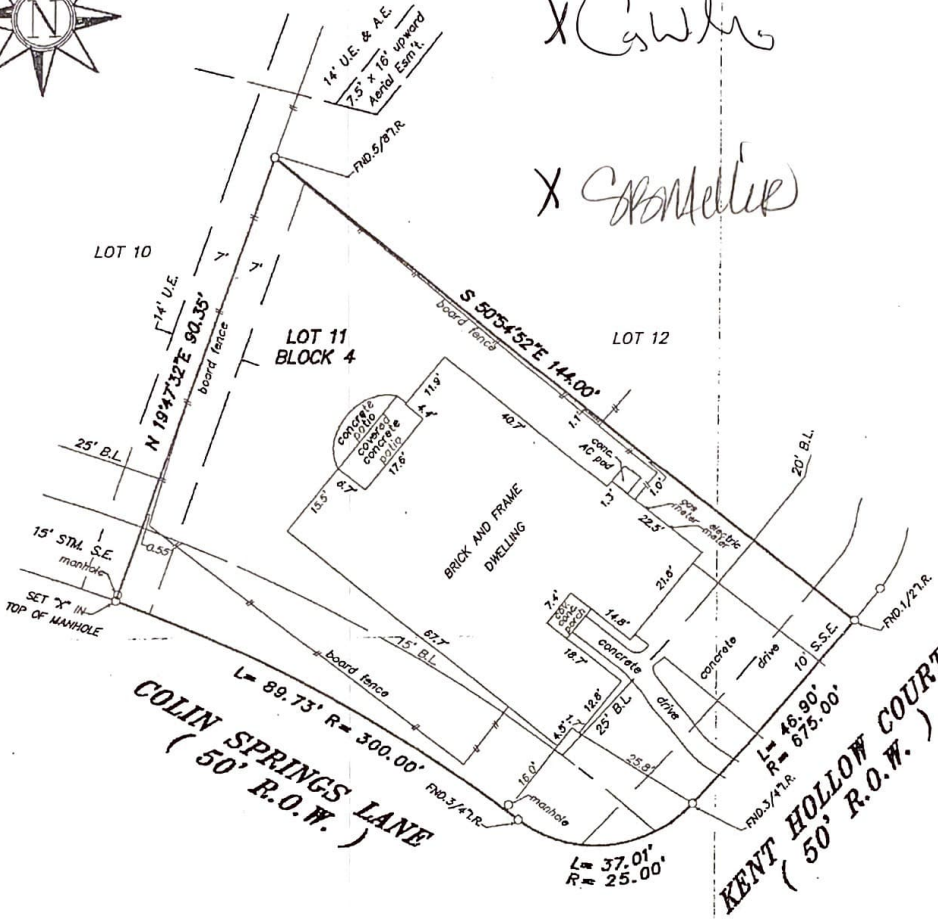

STANDARD LAND SURVEY
 LOT 11, BLOCK 4

SPRING TRAILS, (SF-19), SECTION 12
 A SUBDIVISION OF 26.2497 ACRES OF LAND LOCATED IN THE HOWARD DECROW SURVEY, A-165
 MONTGOMERY COUNTY, TEXAS REF: Cabinet Z, Sheet 515 Map Records

Scale: 1" = 20' Date: October 8, 2007
 Address: 27414 Kent Hollow Court, Spring, Texas 77386

To Boyd Barker and Patricia Barker Exclusively,
 I hereby certify that this survey was made on the ground under my supervision and that there are no visible encroachments except as shown. This Survey substantially conforms to the current Texas Society of Professional Surveyors Standards and Specifications for a Category 1-B, Condition III Survey. This Survey was performed with the benefit of a Title Commitment prepared by Stewart Title Guaranty Company
 G.F. No. 07412711 Surveyor did not abstract subject property. Surveyor did not locate underground improvements or utilities.

This drawing is the property of Maddux Professional Land Surveying Co. and shall not be used without the written consent of an agent of Maddux Professional Land Surveying Co. Maddux Professional Land Surveying accepts no responsibility for the use of this drawing for any purpose after six months from the date indicated on this drawing. All Rights Reserved. Copyright 2007, Maddux Professional Land Surveying Co.

Robert E. Maddux Jr.
 Robert E. Maddux Jr.
 R.P.L.S. No. 4513



sc File No. 07-M-749