

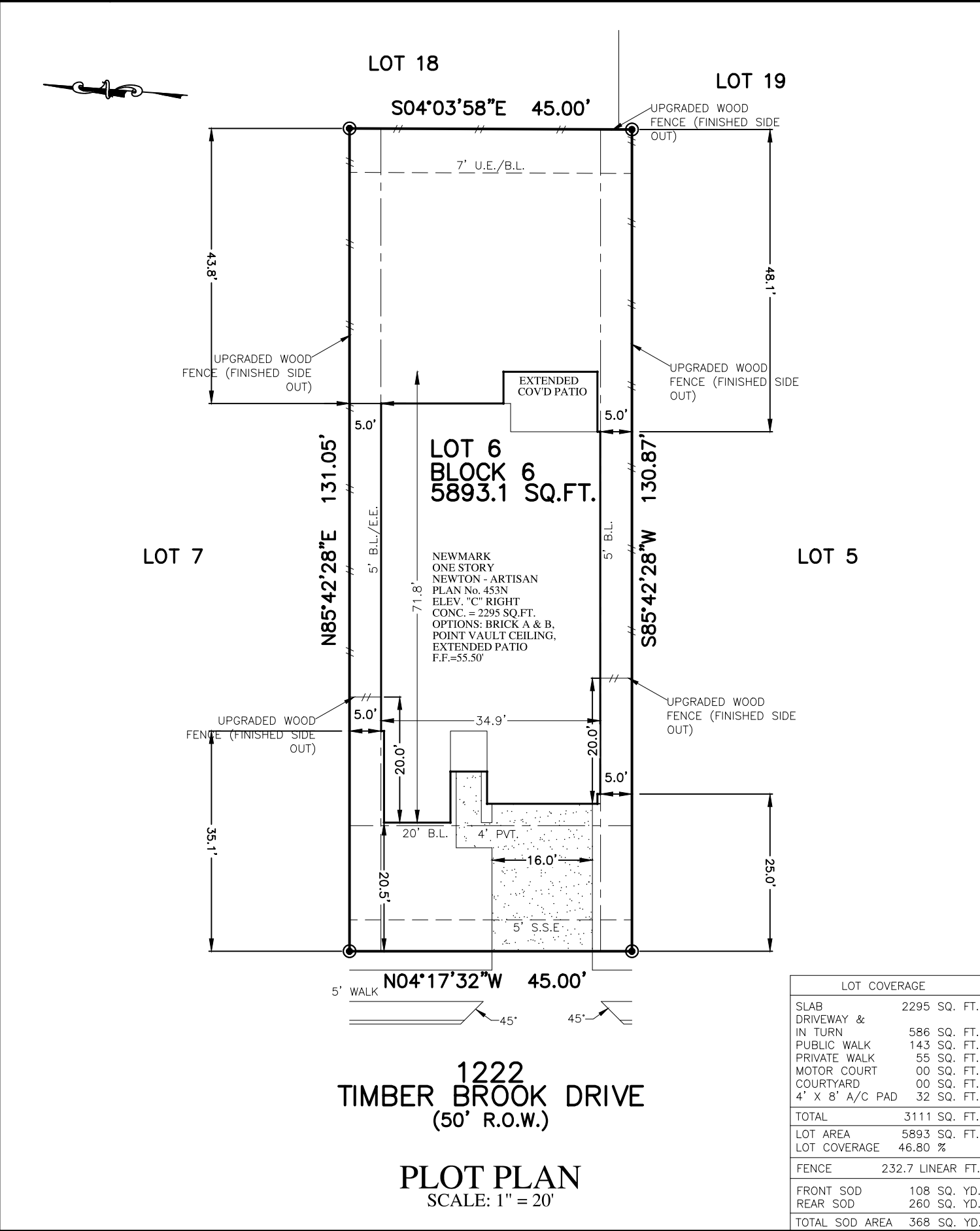

FLATWORK	B.L. BUILDING LINE	T.O.F. TOP OF FORM	U.V.E. UNOBSTRUCTED VISIBILITY EASEMENT	MANHOLE
PROPERTY LINE	B.L.(FL) FRONT LOAD BUILDING LINE	U.E. UTILITY EASEMENT	M.A.C.C.E. MAINTENANCE & ACCESS EASEMENT	GRATE DRAIN
BUILDING LINE	B.L.(SI) SWING IN BUILDING LINE	W.L.E. WATER LINE EASEMENT	ACC.E. ACCESS EASEMENT	PAD MOUNTED TRANSFORMER
EASEMENT	B.L.(3C) 3 CAR BUILDING LINE	STM.S.E. STORM SEWER EASEMENT	A.E. AERIAL EASEMENT	ELECTRIC BOX
WOODEN FENCE	G.B.L. GARAGE BUILDING LINE	S.S.E. SANITARY SEWER EASEMENT	D.E. DRAINAGE EASEMENT	FIBER OPTIC
WROUGHT IRON FENCE	(B.G.) BUILDER GUIDELINES	R.O.W. RIGHT-OF-WAY	E.E. ELECTRIC EASEMENT	TELEPHONE PEDESTAL
CHAIN LINK FENCE	F.F. FINISHED FLOOR	P.A.E. PERMANENT ACCESS EASEMENT	WATER VALVE	GAS METER
OVERHEAD ELECTRIC	EXT. EXTENDED	P.U.E. PUBLIC UTILITY EASEMENT	FIRE HYDRANT	CABLE PEDESTAL
	PROP. PROPOSED	PVT. PRIVATE	MONUMENT	WATER METER
	C.M. CONTROL MONUMENT	FND. FOUND	LP. IRON PIPE	GUY ANCHOR
				MANHOLE & INLET
				VAULT



LOT COVERAGE	
SLAB	2295 SQ. FT.
DRIVEWAY & IN TURN	586 SQ. FT.
PUBLIC WALK	143 SQ. FT.
PRIVATE WALK	55 SQ. FT.
MOTOR COURT	00 SQ. FT.
COURTYARD	00 SQ. FT.
4' X 8' A/C PAD	32 SQ. FT.
<b>TOTAL</b>	<b>3111 SQ. FT.</b>
LOT AREA	5893 SQ. FT.
LOT COVERAGE	46.80 %
FENCE	232.7 LINEAR FT.
FRONT SOD	108 SQ. YD.
REAR SOD	260 SQ. YD.
<b>TOTAL SOD AREA</b>	<b>368 SQ. YD.</b>

NOTES:  
 1. ALL BEARINGS SHOWN HEREON ARE BASED ON THE RECORDED PLAT.  
 2. SURVEYOR HAS NOT ABSTRACTED THE SUBJECT PROPERTY. ABSTRACTING BY TITLE COMPANY ONLY. ALL EASEMENTS, RESTRICTIONS AND OTHER MATTERS OF RECORD KNOWN TO SURVEYOR ARE SHOWN AND ARE BASED ON THE RECORDED PLAT AND/OR TITLE REPORT. ALLPOINTS LAND SURVEY, INC. IS NOT LIABLE FOR ANY DAMAGES DUE TO INFORMATION NOT PROVIDED TO SURVEYOR OR BUILDER PLACING ANY IMPROVEMENTS WITHIN A BUILDING LINE OR EASEMENT.  
 3. FLATWORK AND FENCING ARE FOR ILLUSTRATION PURPOSES ONLY. REFER TO MUNICIPALITY, HOA, POA, BUILDER GUIDELINES, DEED RESTRICTIONS, DEVELOPMENT PLANS (WSD'S) OR LOCAL CODE FOR REQUIREMENTS. SPECIFIC INSTALLATION REQUIREMENTS TO BE VERIFIED BY BUILDER.  
 4. MINIMUM FINISHED FLOOR REQUIREMENTS ESTABLISHED BY FEMA, LOCAL GOVERNMENT AUTHORITIES AND/OR DEVELOPMENT PLANS (INCLUDING APPLICABLE BENCHMARKS/DATUMS AND ADJUSTMENTS) ARE SUBJECT TO CHANGE DURING CONSTRUCTION PROCESS AND SHOULD BE VERIFIED BY BUILDER BEFORE PROCEEDING WITH EACH PHASE OF CONSTRUCTION. PROPOSED FINISHED FLOOR HEIGHTS ABOVE TOP OF CURB ARE CALCULATIONS FOR DRAINAGE PURPOSES TO BE ADJUSTED BASED UPON ACTUAL LOT CONDITIONS AND DO NOT ESTABLISH A MINIMUM FINISHED FLOOR.

FOR: NEWMARK HOMES  
 ADDRESS: 1222 TIMBER BROOK DRIVE  
 ALLPOINTS JOB#: HR314073 BY: KM  
 G.F.: JRK  
 JOB:

LOT 6, BLOCK 6,  
 SIENNA, SECTION 49,  
 PLAT No. 20220154, PLAT RECORDS,  
 FORT BEND COUNTY, TEXAS



FLOOD ZONE: X SHADED  
 COMMUNITY PANEL:  
 48157C0435L  
 EFFECTIVE DATE: 04/02/2014  
 LOMR: DATE:

"THIS INFORMATION IS BASED ON GRAPHIC PLOTTING. WE DO NOT ASSUME RESPONSIBILITY FOR EXACT DETERMINATION"

ISSUE DATE: 9/26/2022  
 ISSUE DATE: 9/23/2022

©2022, ALLPOINTS LAND SURVEY, INC.  
 All Rights Reserved.