

*X* *SAF*

COMPENSATING OPEN SPACE RESERVE

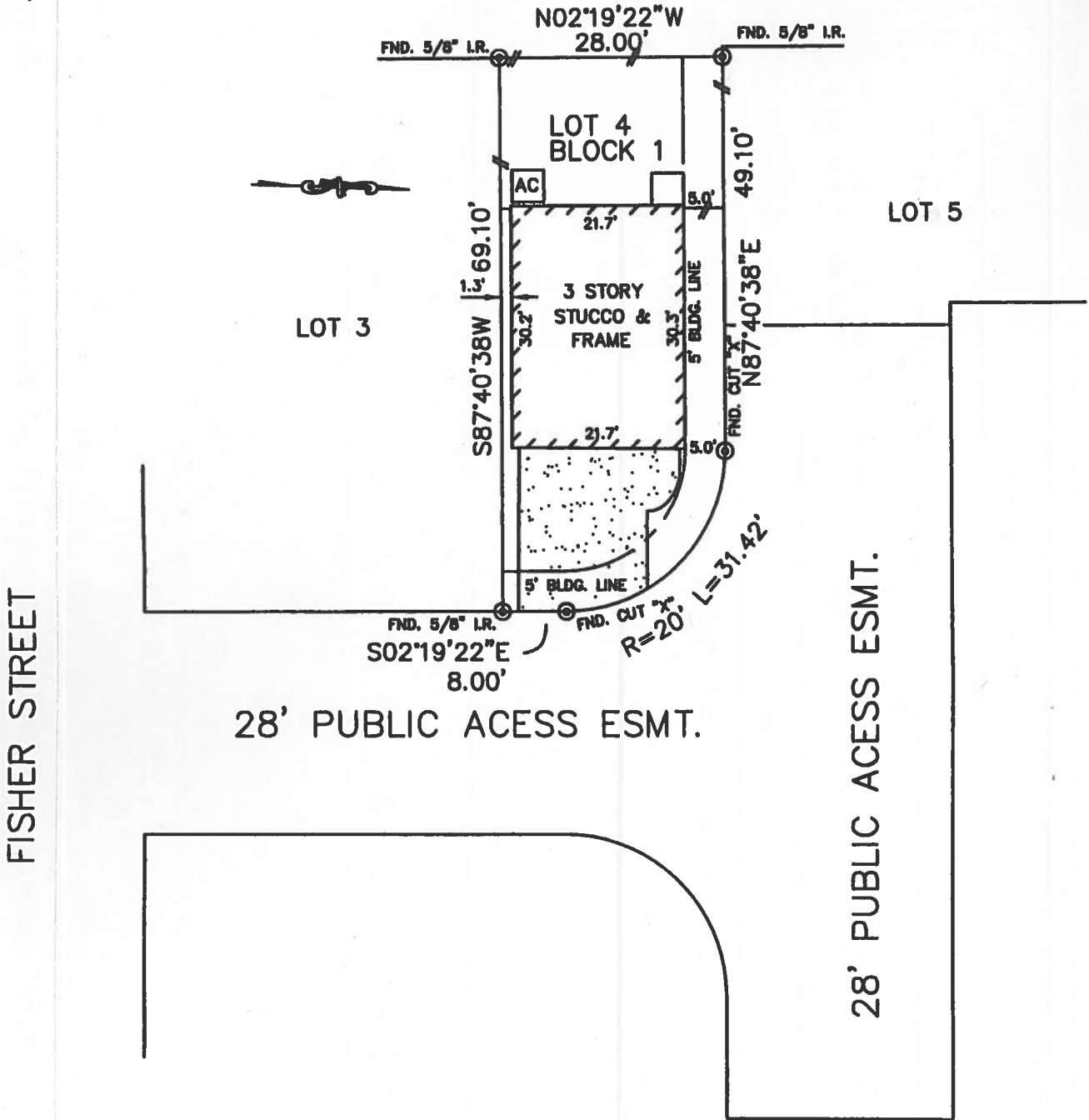

FISHER STREET

28' PUBLIC ACCESS ESMT.

28' PUBLIC ACCESS ESMT.

NOTES:

1. ALL BEARINGS SHOWN HEREON ARE BASED ON THE RECORDED PLAT.
2. SUBJECT TO APPLICABLE RESTRICTIVE COVENANTS LISTED IN ITEM No. 1, SCHEDULE "B" OF TITLE COMMITMENT ISSUED BY ALAMO TITLE COMPANY UNDER G.F. No. PTH1202027.

FLOOD MAP:

THIS PROPERTY LIES IN ZONE "X" AS DEPICTED ON COMMUNITY PANEL No. 48201 C 0660 L, DATED: 06-18-07  
 \*THIS INFORMATION IS BASED ON GRAPHIC PLOTTING. WE DO NOT ASSUME RESPONSIBILITY FOR EXACT DETERMINATION\*

PLAT OF SURVEY  
 SCALE: 1" = 20'

© 2012, ALLPOINTS SERVICES, CORP., All Rights Reserved. This original work is protected under copyright laws, Title 17 U.S. Code Sections 101 & 102. All violators will be prosecuted to the extent of the law. This survey is being provided solely for the use of the recipients and no license has been created, express or implied, to copy the survey except as is necessary in conjunction with the original transaction.

FOR: STEPHANIE ANNE FREEMAN  
 ADDRESS: 882 FISHER STREET  
 ALLPOINTS JOB #: KH40941 TH  
 G.F.: PTH1202027

LOT 4, BLOCK 1,  
 PARK AT FISHER,  
 FILM CODE NO. 638032, MAP RECORDS,  
 HARRIS COUNTY, TEXAS.

I HEREBY CERTIFY THAT THIS PLAT REPRESENTS THE RESULTS OF A SURVEY MADE ON THE GROUND, ON THE 13TH DAY OF JUNE, 2012.

*Steven P. Brister*

