

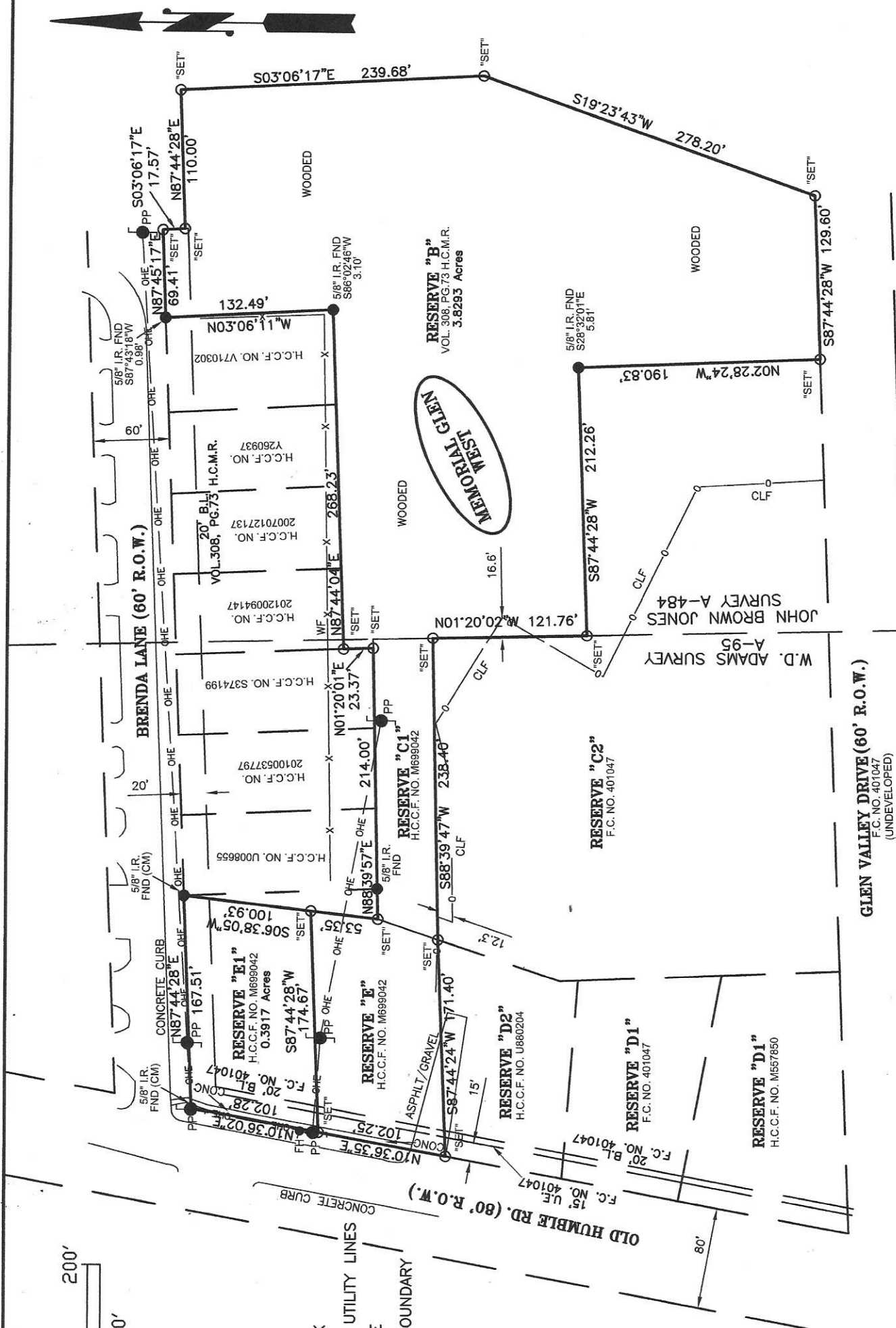

- LEGEND OF SYMBOLS:**
- SET CRN.
 - FND CRN.
 - ⊥ UTILITY POLE
 - ⊥ FIRE HYDRANT
 - CHAIN LINK
 - OHE OVERHEAD UTILITY LINES
 - X WIRE FENCE
 - SUBJECT BOUNDARY



- GENERAL NOTES:**
1. THE BEARINGS SHOWN HEREON ARE REFERENCED TO TEXAS STATE PLANE COORDINATE SYSTEM ZONE: TNSC 4204.
 2. ALL INFORMATION REGARDING RECORDED EASEMENTS, BUILDING LINES AND ANY OTHER DOCUMENTS THAT MIGHT AFFECT THE QUALITY OF TITLE TO THE TRACT SHOWN HEREON WAS ABSTRACTED BY HOME AND EASEMENTS MAY EXIST THAT ARE NOT SHOWN ON THIS SURVEY.
 3. WETLAND AREAS, FAULT LINES, TOXIC WASTE AREAS OR OTHER ENVIRONMENTAL ISSUES WERE NOT DETERMINED ON THIS SURVEY. SUCH MATTERS SHOULD BE DIRECTED BY THE CLIENT TO THE APPROPRIATE AUTHORITIES OR AN EXPERT CONSULTANT.
 4. SUBJECT TO ALL BUILDING LINES, PLATTING LAWS, ZONING, ENFORCEABLE RESTRICTIVE COVENANTS, AND CITY ORDINANCES NOW IN FORCE IN THE CITY OF HOUSTON, HARRIS COUNTY, TEXAS.
 5. "SET" INDICATES A 5/8" I.R. LABELED "MONUMENT SURVEYS" WILL BE SET.

E.E.M.A. FLOOD ZONE STATEMENT:

I HAVE EXAMINED THE FLOOD INSURANCE RATE MAP, COMMUNITY PANEL NO. 48201C0485M, DATED 6/9/2014 AND HAVE DETERMINED THAT THE TRACT HEREBY SURVEYED LIES WHOLLY WITHIN ZONE "X" OR AREAS DETERMINED TO BE OUTSIDE THE 500/100-YEAR FLOODPLAIN.

NOTE: THE INFORMATION IN THIS STATEMENT WAS OBTAINED FROM THE FEMA FLOOD MAP SERVICE CENTER. THIS MAP IS FOR USE IN ADMINISTERING THE NATIONAL FLOOD INSURANCE PROGRAM. IT DOES NOT NECESSARILY IDENTIFY ALL AREAS SUBJECT TO FLOODING UNDER SPECIFIC CONDITIONS.



I HEREBY CERTIFY THAT THIS SURVEY WAS MADE ON THE GROUND AND UNDER MY SUPERVISION ON 12/03/2021 THAT THIS PLAT CORRECTLY REPRESENTS THE FACTS FOUND AT THE TIME OF SURVEY AND THAT THIS PROFESSIONAL SERVICE CONFORMS TO THE CURRENT TEXAS SOCIETY OF PROFESSIONAL SURVEYORS STANDARDS AND SPECIFICATIONS FOR A BOUNDARY SURVEY.

WITNESS MY HAND AND SEAL THIS THE 13TH. DAY OF DECEMBER, 2021.

Rodric R. Reese

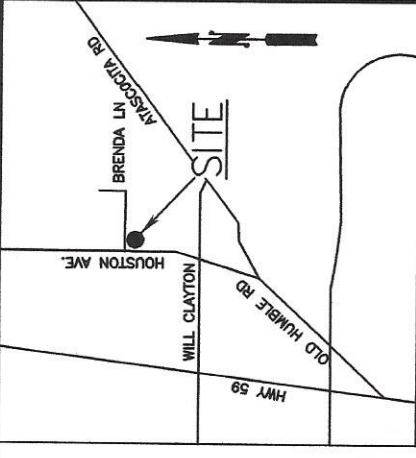

- LEGEND:**
- U.E. UTILITY EASEMENT
 - F.H. FIRE HYDRANT
 - CRN. CORNER
 - FND FOUND
 - CONC CONCRETE
 - R.O.W. RIGHT OF WAY
 - PP POWER POLE
 - I.R. IRON ROD
 - CM CONTROL MONUMENT
 - H.C.M.R. HARRIS COUNTY MAP RECORDS
 - H.C.C.F. H.C.C.F.
 - F.C. FILM CODE

VICINITY MAP

SUBDIVISION

MEMORIAL GLEN WEST

RESERVE SCALE 1" = 100'
B, C1, E, E1 PAPER SIZE 11"x17"
PROJECT No. 2021031

PLAT RECORDING VOL.308 PG.73 H.C.M.R.

SURVEY ADAMS/BROWN A 95/484

OWNER(S) JASY LLC

ADDRESS
1315 S. HOUSTON AVE., HOUSTON, TX. 77388
0 OLD HUMBLE RD., HOUSTON, TX. 77388

COUNTY HARRIS STATE TEXAS

FIELD CREW DRAFTING

CREW BC BY CW

DATE 12/3/2021 DATE 12/13/2021

CONTRACTED TO
RODRIC R. REESE
RPLS NO.0865

MONUMENT SURVEYS

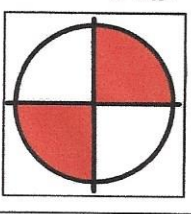

FIRM NO. 10194884
14611 OLD KATY ROAD
SUITE 230, HOUSTON, TX
77079