

LOT 18

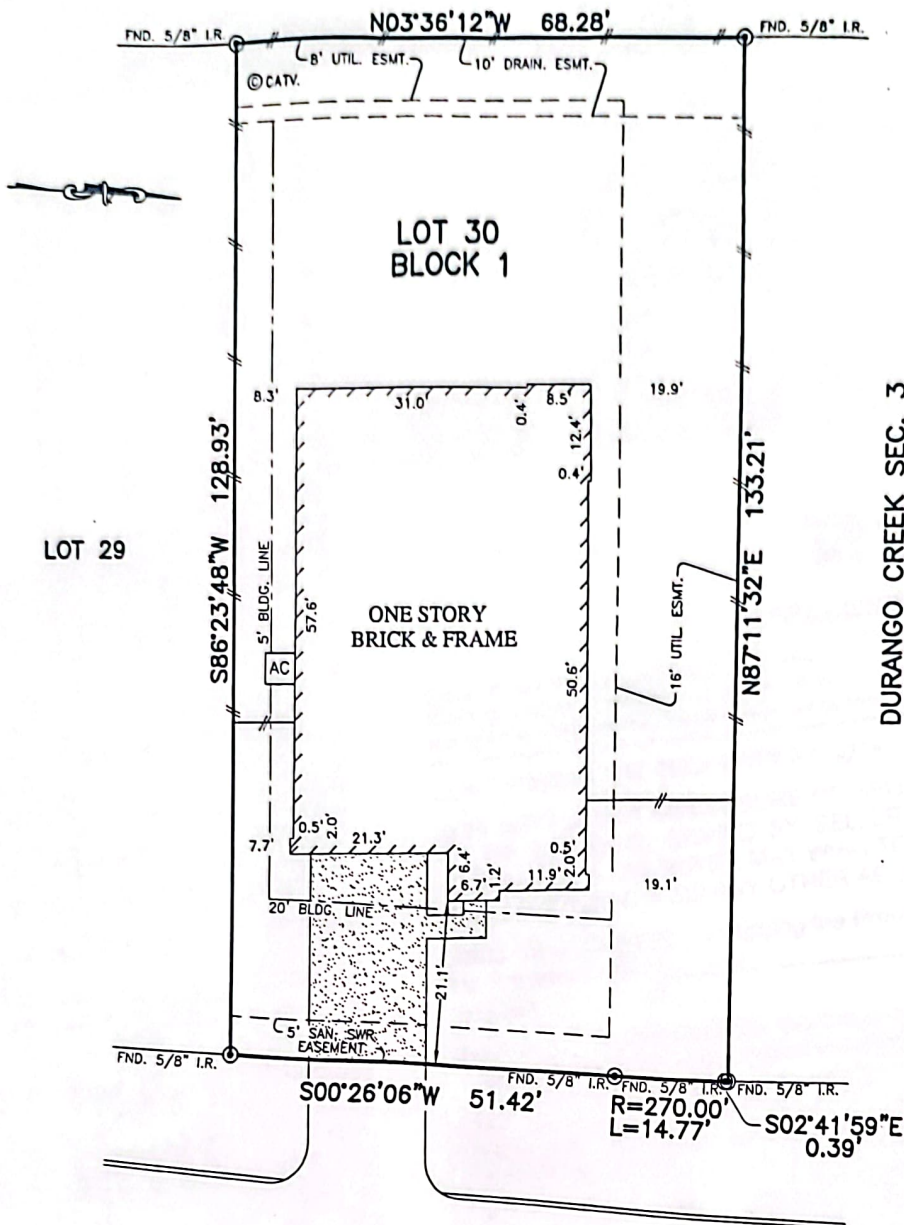

LOT 29

LOT 30  
BLOCK 1

ONE STORY  
BRICK & FRAME

DURANGO CREEK SEC. 3  
(CABINET Z, SHEET 401, M.C.M.R.)

GALLANDA DRIVE  
(VARIABLE R.O.W.)

NOTES:

1. ALL BEARINGS SHOWN HEREON ARE BASED ON THE RECORDED PLAT.
2. SURVEYOR HAS NOT ABSTRACTED THE SUBJECT PROPERTY. ABSTRACTING BY TITLE COMPANY ONLY. THERE MAY BE EASEMENTS, RESTRICTIONS AND OTHER MATTERS OF RECORD NOT SHOWN HEREON.

PLAT OF SURVEY  
SCALE: 1" = 20'

FLOOD MAP:  
THIS PROPERTY LIES IN ZONE "X"  
AS DEPICTED ON COMMUNITY PANEL  
NO. 48339 C 0505 G, EFFECTIVE: 8-18-14  
\*THIS INFORMATION IS BASED ON GRAPHIC PLOTTING.  
WE DO NOT ASSUME RESPONSIBILITY FOR EXACT  
DETERMINATION\*

© 2015, ALLPOINTS SERVICES, CORP., All Rights Reserved. This original work is protected under copyright laws, Title 17 U.S. Code Sections 101 & 102. All violators will be prosecuted to the extent of the law. This survey is being provided solely for the use of the recipients and no license has been created, express or implied, to copy the survey except as is necessary in conjunction with the original transaction.

FOR: DRHORTON  
ADDRESS:  
23259 GALLANDA DRIVE  
ALLPOINTS JOB #: DR82987 CM  
G.F.:

LOT 30, BLOCK 1,  
DURANGO CREEK, SECTION 6,  
CAB. Z, SHTS. 2723-2725, MAP RECORDS,  
MONTGOMERY COUNTY, TEXAS



ALLPOINTS  
SERVICES CORP  
PHONE: 713-468-7707  
FAX: 713-827-1861

I HEREBY CERTIFY THAT THIS PLAT REPRESENTS THE  
RESULTS OF A SURVEY MADE ON THE GROUND, ON THE 23RD  
DAY OF JANUARY, 2015.

*Steven P. Brister*

