

SPRING SHADOWS, SEC. 5

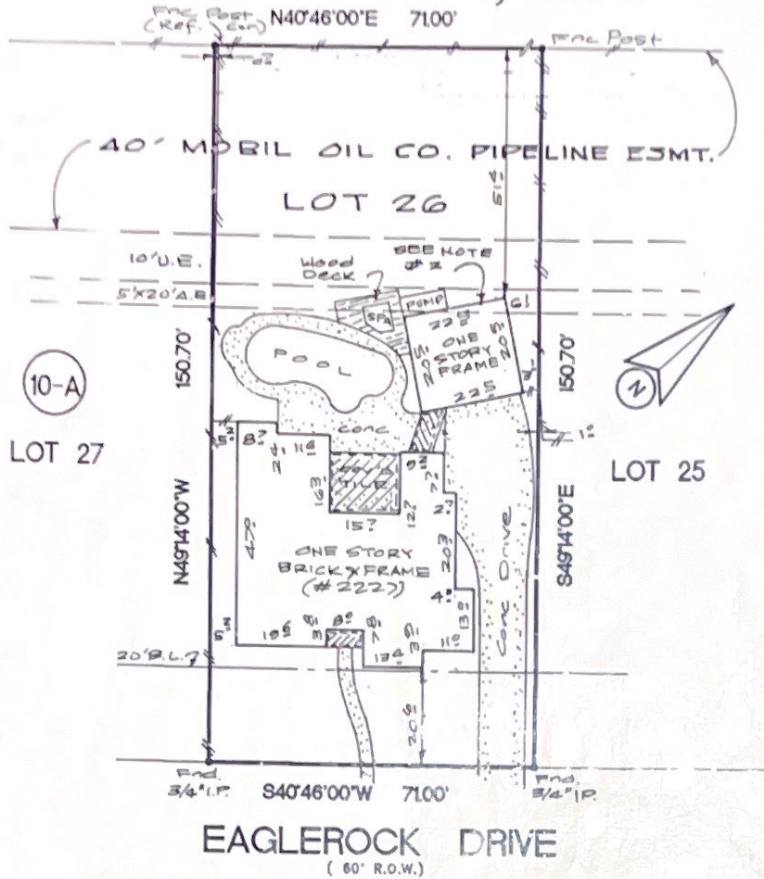

NOTES:

- 1.) SUBJECT TO ANY AND ALL RESTRICTIVE COVENANTS IN VOL. 157, PG. 180 H.C.M.R. AND VOL. 5860, PG. 176 AND VOL. 7380, PG. 180 H.C.D.R. UNDER C.F.
- 2.) GARAGE IS NOT WITHIN THE 5'X20' A.E.

THE SURVEYOR HAS NOT ABSTRACTED THE SUBJECT PROPERTY.
 SUBJECT PROPERTY IS BASED ON TITLE COMMITMENT LISTED BELOW.
 ALL BEARINGS SHOWN ARE REFERENCED PER RECORDED PLAT OF SAID SUBDIVISION.

LOT: 26		BLOCK: 10-A	SUBDIVISION: SECOND PARTIAL REPLAT OF SPRING SHADOWS	SECTION: 8
COUNTY: HARRIS	STATE: TEXAS	RECORDATION: VOL. 157, PG. 143 H.C.M.R.	SURVEY: FIELD WORK: 2-6-08/MS FINAL CHECK: 2-6-08/SB	SCALE: 1"=30'
PURCHASER: DENNIS WELCH AND BELINDA GRARAS			DRAFTING: 2-6-08/JD	KEY MAP: 450 P
ADDRESS: 2227 EAGLEROCK DRIVE, HOUSTON, TEXAS				



ALLTEX
REALTY SERVICES

REAL ESTATE SURVEY DIVISION
 9525 KATY FREEWAY, SUITE 420
 HOUSTON, TEXAS 77024
 TEL: (713) 468-7707
 FAX: (713) 468-8815

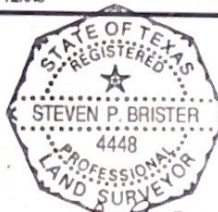

Steven P. Brister

I DO HEREBY CERTIFY THAT THIS SURVEY WAS THIS DAY MADE ON THE GROUND OF THE PROPERTY LEGALLY DESCRIBED HEREON IS CORRECT AND THERE ARE NO ENCRUMPTIONS EXCEPT AS SHOWN HEREON.

• Subject Property IS NOT Located in a Federal Insurance Administration Designated Flood Hazard Area. ZONE "X"
 As per map 480296
 Panel 0635 J Dated 8-08-98

* THIS INFORMATION IS BASED ON GRAPHIC PLOTTING ONLY. WE DO NOT ASSUME RESPONSIBILITY FOR EXACT DETERMINATION.

MORTG. CO.	NORWEST MORTGAGE
TITLE CO.	ALAMO TITLE CO.
G.F. NO.	9877265460
JOB NO.	97 - 04858
REV DATE	