

GF NO. 1420189226 SIEWAKI TITLE  
 ADDRESS: 7126 WILLOW BRIGDE CIRCLE  
 HOUSTON, TEXAS 77095  
 BORROWER: MICHAEL A. MANDOLA AND  
 AMANDA C. MANDOLA

SCALE: 1" = 30'

# LOT 5, BLOCK 4

## PARTIAL REPLAT OF FAIRWAY WEST, SECTION 1

AN ADDITION IN HARRIS COUNTY, TEXAS  
 ACCORDING TO THE MAP OR PLAT THEREOF RECORDED  
 IN VOLUME 230, PAGE 23 OF THE MAP RECORDS  
 OF HARRIS COUNTY, TEXAS

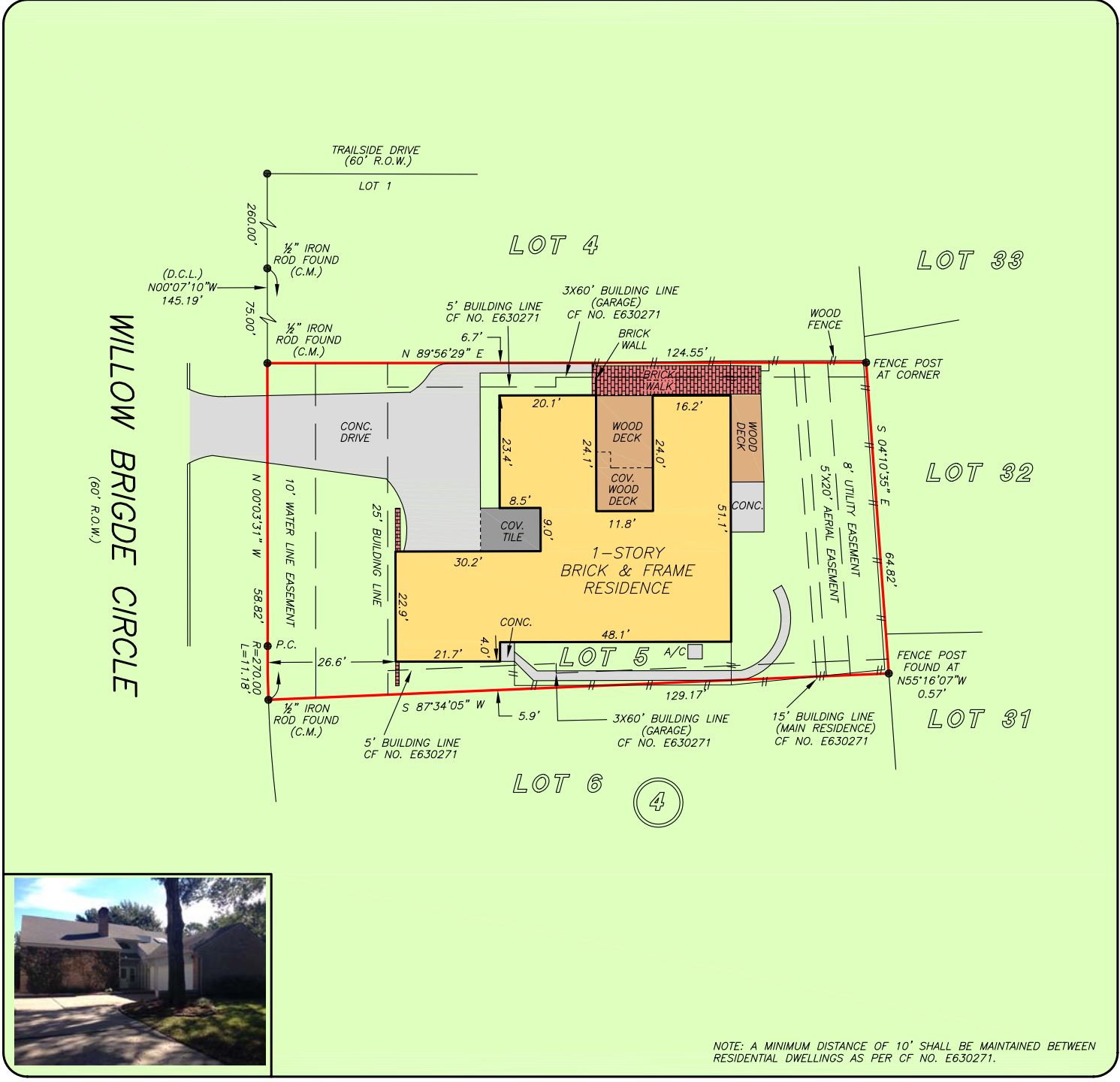

NOTE: A MINIMUM DISTANCE OF 10' SHALL BE MAINTAINED BETWEEN RESIDENTIAL DWELLINGS AS PER CF NO. E630271.

THIS PROPERTY DOES NOT LIE WITHIN THE 100 YEAR FLOOD PLAIN AS PER FIRM PANEL NO. 48201C 0420 N MAP REVISION: 06/09/2014 ZONE X BASED ONLY ON VISUAL EXAMINATION OF MAPS. INACCURACIES OF FEMA MAPS PREVENT EXACT DETERMINATION WITHOUT DETAILED FIELD STUDY

A SUBSURFACE INVESTIGATION WAS BEYOND THE SCOPE OF THIS SURVEY

D.C.L. = DIRECTIONAL CONTROL LINE RECORD BEARING: VOL. 230, PG. 23, H.C.M.R.

DRAWN BY: TL

I HEREBY CERTIFY THAT THIS SURVEY WAS MADE ON THE GROUND, THAT THIS PLAT CORRECTLY REPRESENTS THE FACTS FOUND AT THE TIME OF SURVEY AND THAT THERE ARE NO ENCROACHMENTS APPARENT ON THE GROUND, EXCEPT AS SHOWN HEREON. THIS SURVEY IS CERTIFIED FOR THIS TRANSACTION ONLY AND ABSTRACTING PROVIDED IN THE ABOVE REFERENCED TITLE COMMITMENT WAS RELIED UPON IN PREPARATION OF THIS SURVEY.

GEORGE GALE  
 PROFESSIONAL LAND SURVEYOR  
 NO. 4678  
 JOB NO. 14-11076  
 NOVEMBER 11, 2014  
 REVISED: NOVEMBER 17, 2014 (REVISE DRAWING)

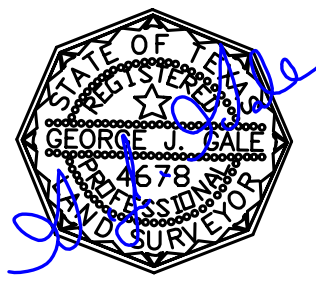

BAY AREA ELITE PROPERTIES  
 NANCY ANDERSON  
 281-549-6565

**stewart**  
 title  
 DIANNA HOMOLKA  
 281-392-8844

