

This Tract DOES NOT Lie Within The 100 Year Flood Plain According To FEMA Map No. 4854880010 D Dated 11/22/99 (zone X).
 Warning: Use This Flood Information At Your Own Risk.
 LOT SUBJECT TO RESTRICTIONS IN V. 2006A PG. 87 OF THE MAP RECORDS AND UNDER CLERK'S FILE NO. 2002030051
 2002075123, 2005073398, AND 2006036041

MAP OR PLAT RECORDED IN V. 2006A PG. 87 GALVESTON COUNTY MAP RECORDS.
 This original work is protected under Copyright Laws, Title 17 United States Code 101 and 102. All violators will be prosecuted to the fullest extent of the law. This survey is being provided solely for the use of the recipients named herein, and no license has been created, express or implied, to copy the survey except as is necessary in conjunction with the original transaction, which shall take place within thirty (30) days from the date adjacent to the signature line hereon.
 Bearings based on recorded plat. Found or set iron rods at all corners.
 LOT SUBJECT TO AN H.L.&P. PIPELINE RIGHT-OF-WAY AND EASEMENT AS RECORDED IN VOL. 2585 PG. 196 OF THE DEED RECORDS.

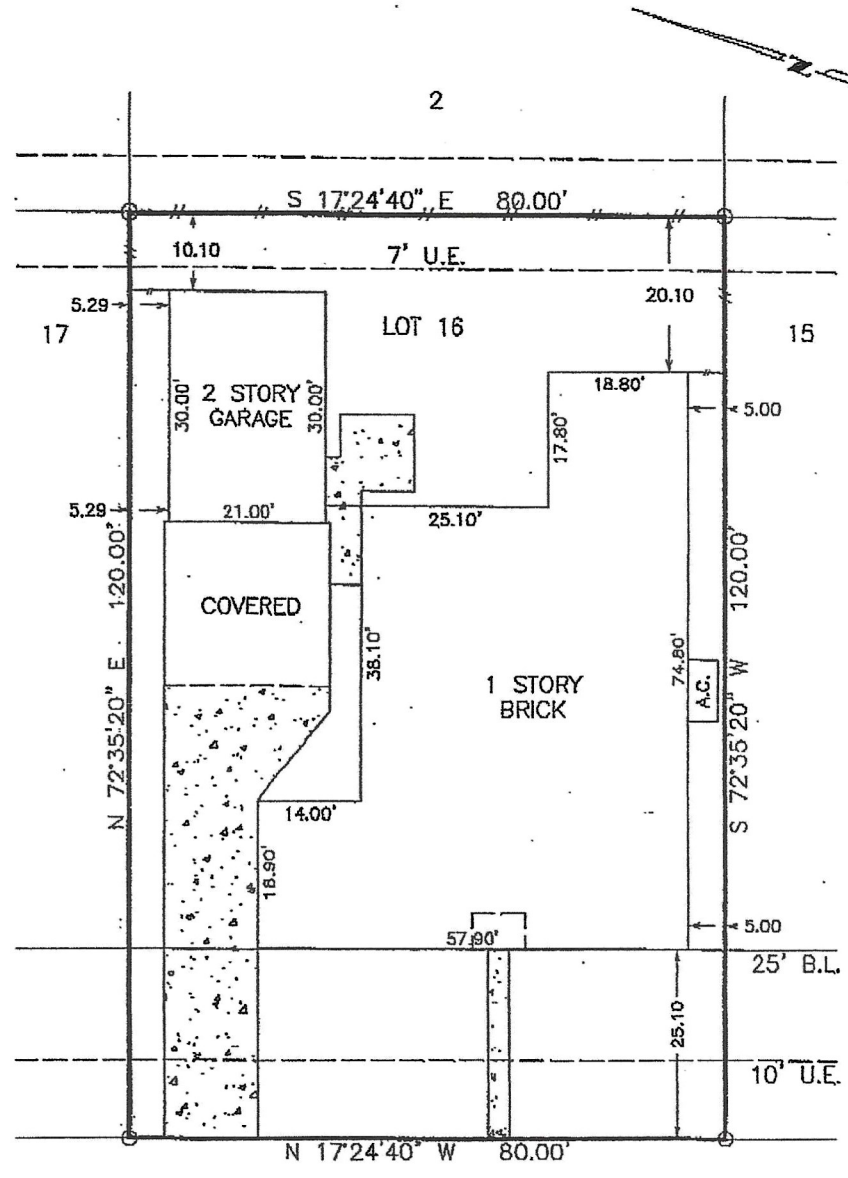

318 PRIMROSE LANE

**SURVEY
 LOT 16; BLOCK 3, THE MEADOWS
 SECTION 6, GALVESTON COUNTY, TEXAS**

Scale: 1=20'
 Date: 05/15/07
 Revised:
 Survey By: T.S.
 Drawn By: C.H.
 For: CERVELLE HOMES
 GF# 000446154
 Purchaser:
 Flypd David Britton
 & Debbie Britton
 Job No. 45516

THIS PLAT IS AN ACCURATE REPRESENTATION OF THAT SURVEY MADE ON THE GROUND UNDER MY SUPERVISION. THERE ARE NO APPARENT ENCROACHMENTS OR CONFLICTS ACROSS PROPERTY LINES AT THE TIME OF THIS SURVEY, EXCEPT AS SHOWN HERON.

Billy L. Shanks
 BILLY L. SHANKS R.P.L.S. #1821

