

LOT 43

LOT 41

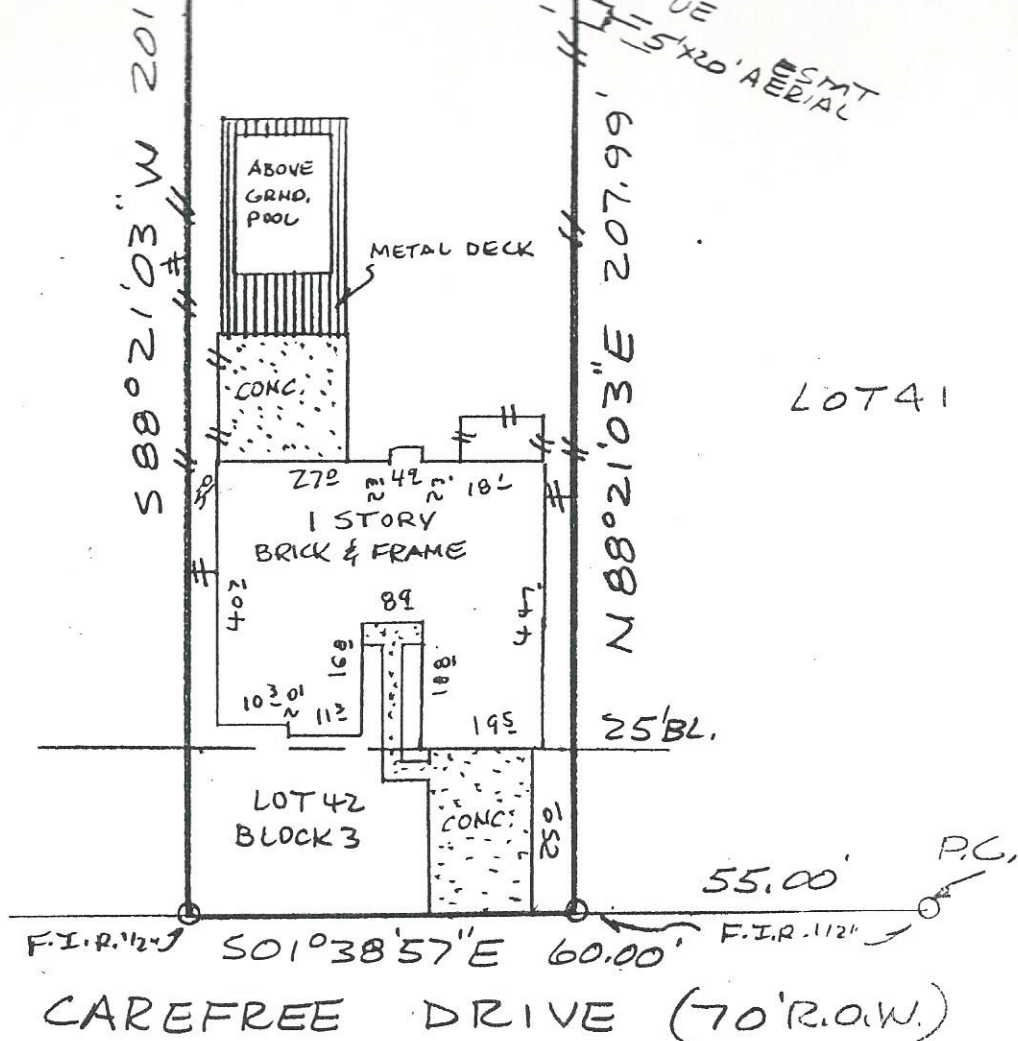

NOTE: An unlocated pipeline easement granted to White Pipeline Company recorded in Volume 323, Page 294 County Clerk's Galveston County, Texas. (Does not visibly affect this property.)

NOTE: An pipeline easement granted to Community Public Service Company as set forth by instrument recorded in Volume 651, Page 563 County Clerk Galveston County, Texas. (Does not visibly affect this property.)

BUYER Lisa R. Malone and Don Alan Watkins 1206 Carefree Drive

DESCRIBED PROPERTY Lot 42, in Block 3, of COUNTRYSIDE, SECTION 4, a subdivision in Galveston County, Texas, according to the map or plat thereof, recorded in Volume 17, Page 51-55 of the Map Records of Galveston County, Texas.

TEXAS LAND COORDINATORS, INC.

P.O. Box 1697 • Pearland, TX 77588

(281) 997-1585

G.F. 9912470

Date: 8-10-99

Inv.#: 26811

JOB # 8-177-99



I do hereby certify that this survey was this day made on the ground of the property legally described hereon, (or on the attached sheet), and is correct, and there are no encroachments unless shown, and was done by me or under my supervision, and conforms to or exceeds the current standards as adopted by the Texas Board of Professional Land Surveying.

Note: There are no natural drainage courses on this property.  
 Note: This property does not lie in a flood hazard zone according to H.U.D./ F.I.A. 485488 0025 C 5-2-83 ZONEC

Signature and date: Harry E. Kahn, 8/11/99

RM  
R/S  
✓

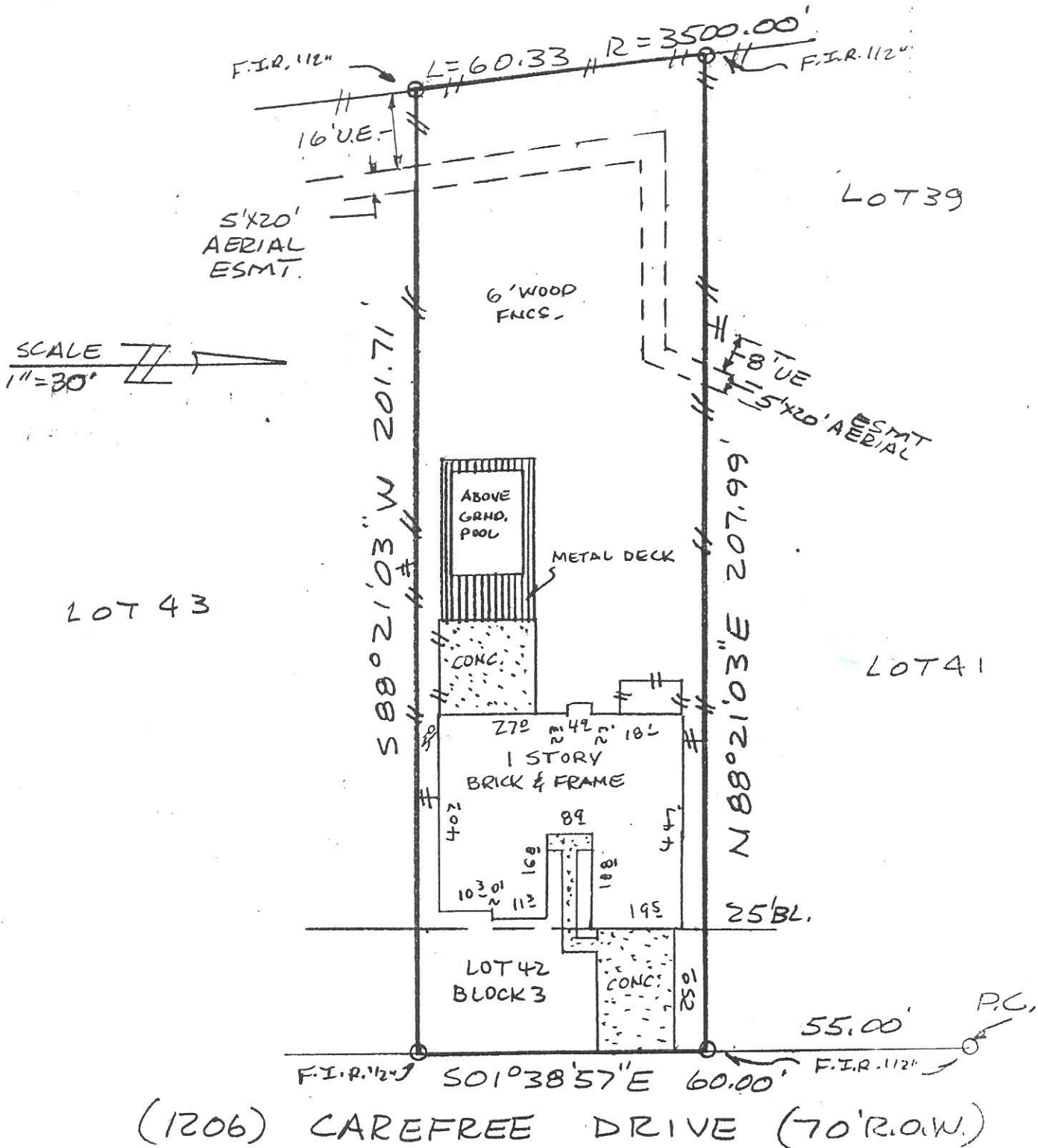

NOTE: An unlocated pipeline easement granted to White Pipeline Company recorded in Volume 323, Page 294 County Clerk's Galveston County, Texas. (Does not visibly affect this property.)

NOTE: An pipeline easement granted to Community Public Service Company as set forth by instrument recorded in Volume 651, Page 563 County Clerk Galveston County, Texas. (Does not visibly affect this property.)

BUYER

Lisa R. Malone and  
Don Alan Watkins

1206 Carefree Drive

DESCRIBED PROPERTY

Lot 42, in Block 3, of COUNTRYSIDE, SECTION 4, a subdivision in Galveston County, Texas, according to the map or plat thereof, recorded in Volume 17, Page 51-55 of the Map Records of Galveston County, Texas.