

LEGEND

- | | | | | | | |
|------------------------------|-----------------------|-------------------------------|----------|--------------|----------------|-------------|
| ** RESTRICTIVE COVENANTS | PL = PROPERTY LINE | I.P. = IRON PIPE | CONCRETE | ELECT. BOX | FIRE HYDRANT | MANHOLE |
| *** BUILDER GUIDELINES | UE = UTILITY EASEMENT | PUE = PUBLIC UTILITY ESMT. | COVERED | A/C PAD | LIGHT STANDARD | WATER METER |
| WIRE FENCE --- X --- | AE = AERIAL EASEMENT | PAE = PERMANENT ACCESS ESMT. | SOD | UTILITY POLE | UTIL. PEDESTAL | |
| CHAIN LINK FENCE --- O --- | MH = MANHOLE | MUE = MUNICIPAL UTILITY ESMT. | | | | |
| IRON FENCE --- I --- | FNC = FENCE | SSE = SANITARY SEWER ESMT. | | | | |
| WOOD FENCE --- // --- | BUILDING LINE | WLE = WATERLINE EASEMENT | | | | |
| OVERHEAD UTILITIES --- U --- | ESMT LINE | ROW = RIGHT OF WAY | | | | |
| | AERIAL ESMT | FND = FOUND | | | | |

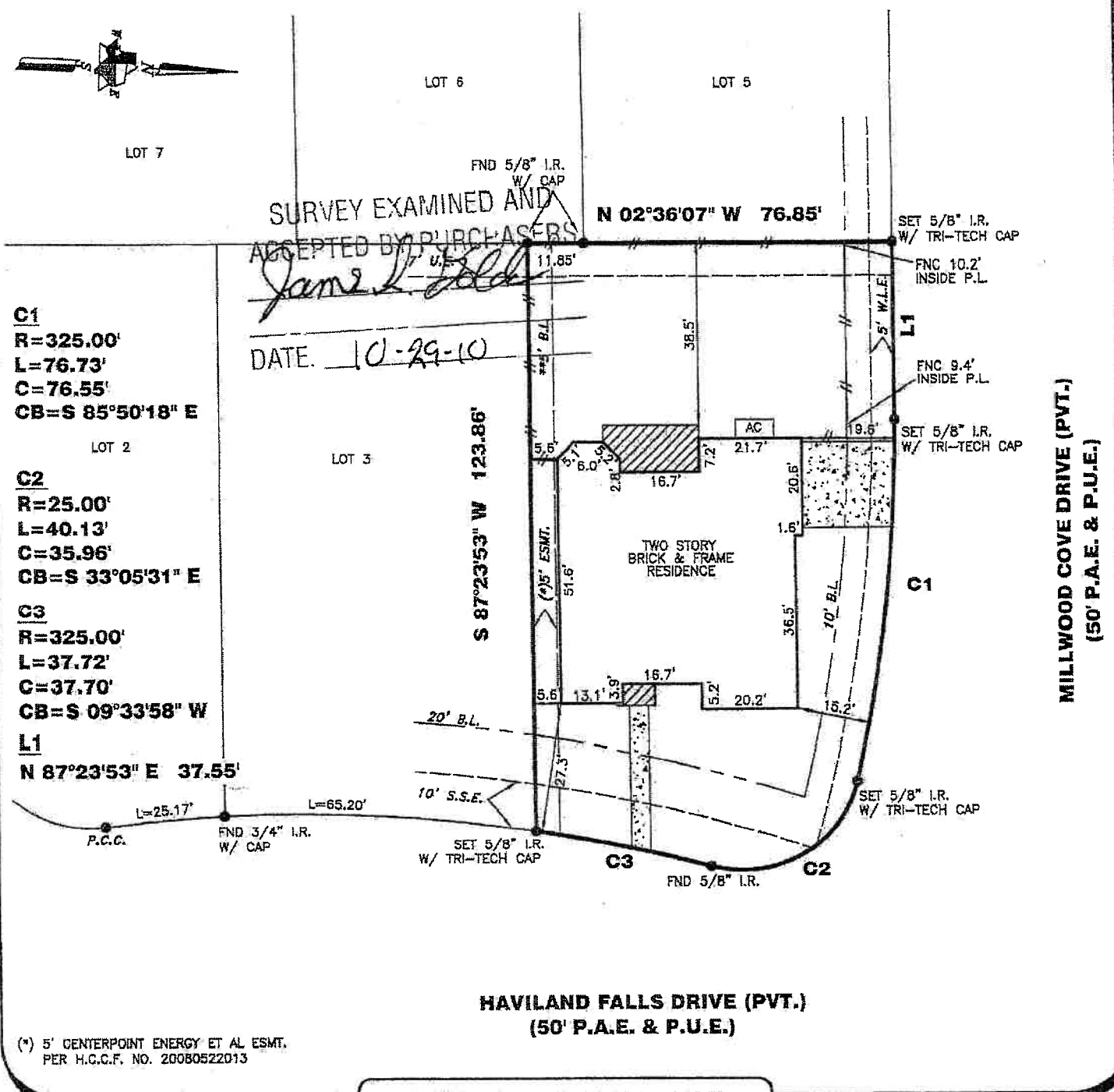
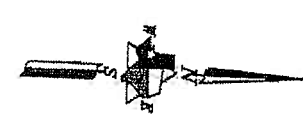
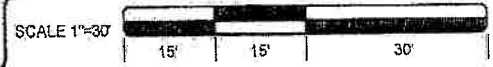

SURVEY EXAMINED AND
ACCEPTED BY PURCHASERS
James Golden

DATE: 10-29-10

C1
R=325.00'
L=76.73'
C=76.55'
CB=S 85°50'18" E

C2
R=25.00'
L=40.13'
C=35.96'
CB=S 33°05'31" E

C3
R=325.00'
L=37.72'
C=37.70'
CB=S 09°33'58" W

L1
N 87°23'53" E 37.55'

(*) 5' CENTERPOINT ENERGY ET AL ESMT.
PER H.C.C.F. NO. 20080522013

4522 HAVILAND FALLS DRIVE

PROPERTY INFORMATION

LOT 4 BLOCK 1

SUBDIVISION:
CANYON GATE AT PARK LAKES SEC. 13

RECORDING INFO:
FILM CODE NO. 612171, MAP RECORDS,
HARRIS COUNTY, TEXAS

BORROWER:
JAMES GOLDEN

TITLE CO.

NOTES:

ALL EASEMENTS AND BUILDING LINES SHOWN ARE PER THE RECORDED PLAT UNLESS OTHERWISE NOTED.

ALL ROD CAPS ARE STAMPED 'GOTTON SURVEYING', UNLESS OTHERWISE NOTED.

SUBJECT TO A DRAINAGE EASEMENT 1/2" ON EACH SIDE OF THE CENTERLINE OF ALL NATURAL DRAINAGE COURSES IN THE ADDITION AS SHOWN ON RECORDED PLAT OF SAID ADDITION.

RESTRICTIVE COVENANTS AND EASEMENTS AS DEFINED PER FILM CODE NO. 612171, M.R.H.C.F.X., H.C.C. FILE NOS. Y126794, Z399662, Z536822, 20070146069, 20070372351, 20070437794, 20070483433, 200706938421, 20080119149, 20080224095, 20080305806, 20080318572, 20080503166, 20080522013, 20080523742.

C.O.H. ORDINANCE 85-1076 PER H.C.C.F. #N-253066 AND C.O.H. ORDINANCE 86-1312 PER H.C.C.F. #M-331573 AND AMENDED BY C.O.H. ORDINANCE 1999-262.

PROPERTY SUBJECT TO RECORDED RESTRICTIONS, REGULATIONS, & ORDINANCES IF

TRI-TECH SURVEYING COMPANY, L.P.

WWW.SURVEYINGCOMPANY.COM
10401 Westoffice Drive Phone: (713) 667-0800
Houston Texas, 77042 Fax: (713) 667-4610

CERTIFICATION

I, the undersigned registered professional land surveyor, do hereby state that the plat shown hereon represents a boundary survey made on the ground under my supervision of the tract or parcel of land, according to the