

HARRIS COUNTY, TEXAS

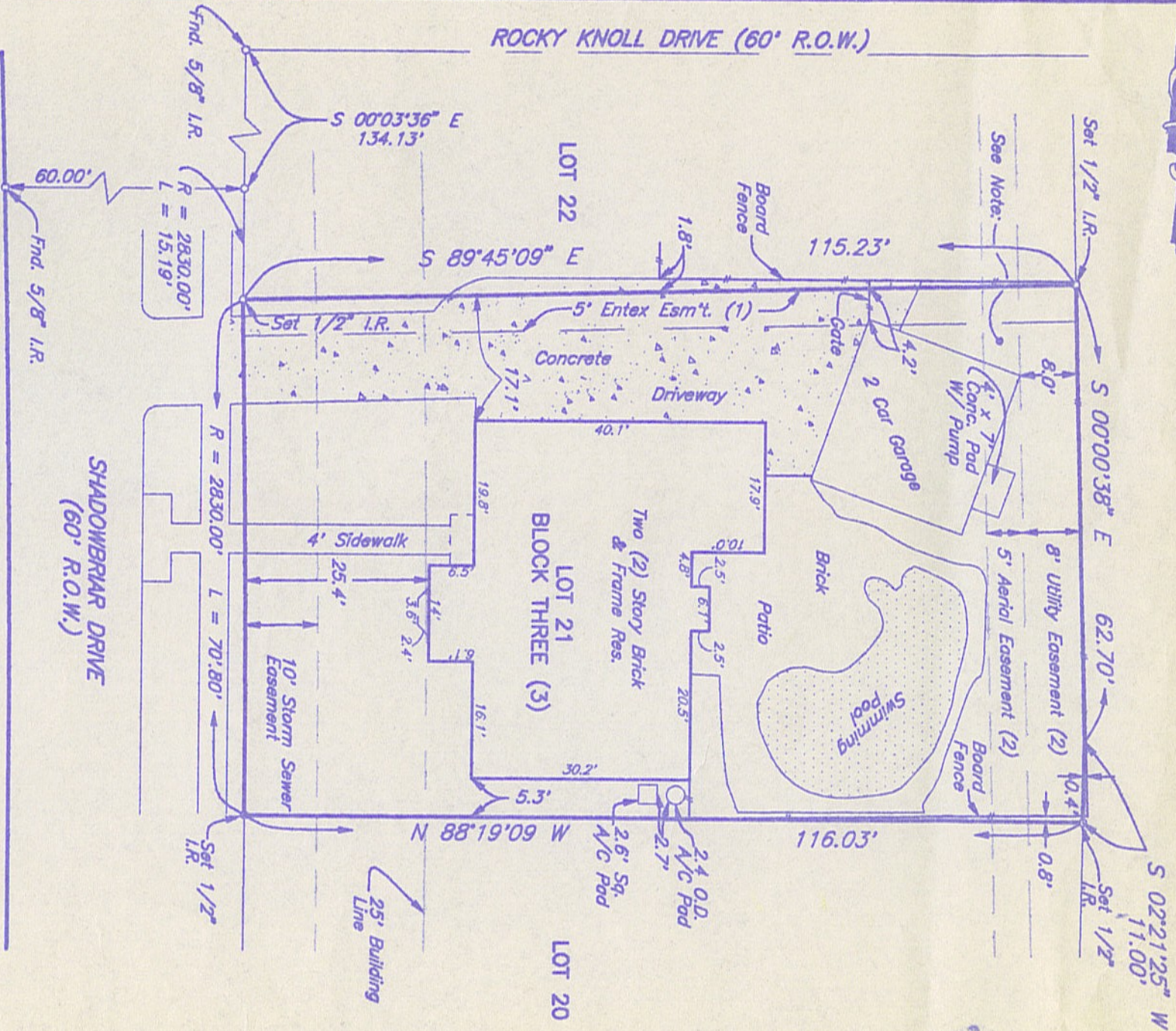

Note: Garage is Not Encroaching into The Aerial Easement.

I HEREBY CERTIFY THAT THIS SURVEY WAS MADE UPON THE GROUND AND CONFORMS TO THE CURRENT TEXAS SOCIETY OF PROFESSIONAL SURVEYORS STANDARDS AND SPECIFICATIONS, FOR A CATEGORY 1A, CONDITION II SURVEY

Gary Greer
 GARY GREER
 P.D.S. 4948

