

ELEVATION A SQUARE FOOTAGE	
LIVING AREA	1453
GARAGE AREA	391
PORCH AREA	19
FRAMING AREA	1845
SLAB AREA	1863

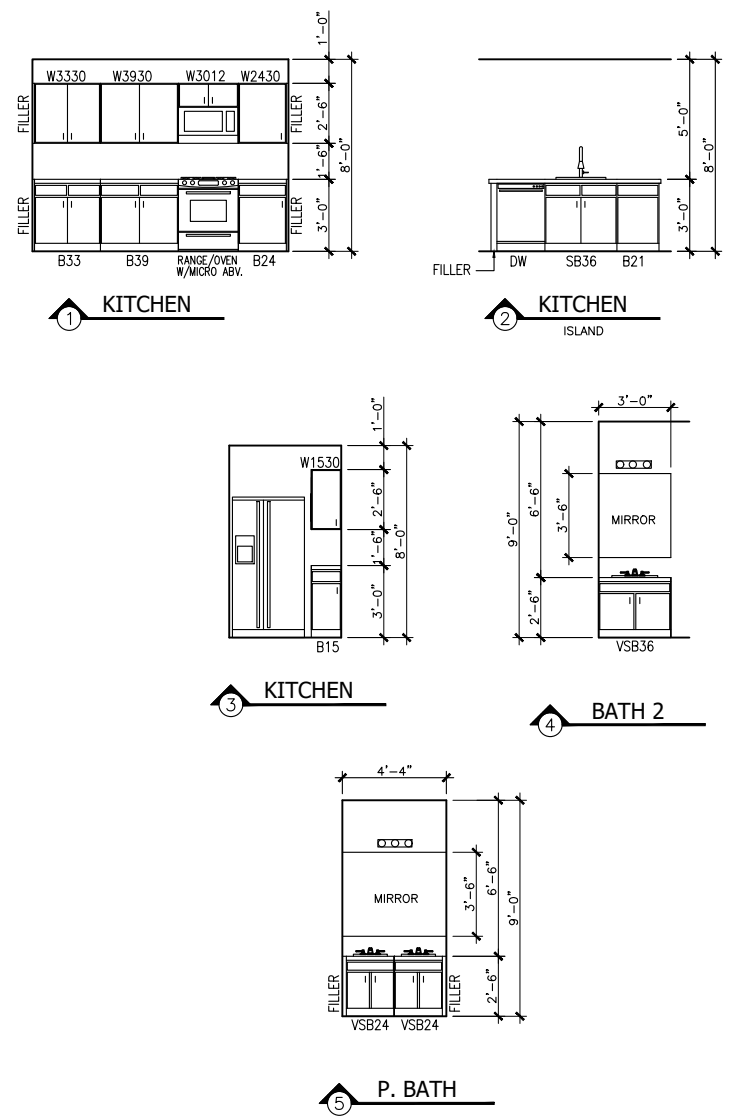

**INTERIOR ELEVATIONS**

**ENERGY CODE (2015 IECC)**

- CARBON MONOXIDE ALARMS R315.1 2012 IRC FOR NEW CONSTRUCTION, AN APPROVED CARBON MONOXIDE ALARM SHALL BE INSTALLED OUTSIDE OF EACH SEPARATE SLEEPING AREA IN THE IMMEDIATE VICINITY OF THE BEDROOMS IN DWELLING UNITS WITHIN FUEL-FIRED APPLIANCES ARE INSTALLED AND IN DWELLING UNITS THAT HAVE ATTACHED GARAGES. NOTE: PROVIDE CARBON MONOXIDE ALARMS AS REQUIRED PER THE CODE ABOVE.

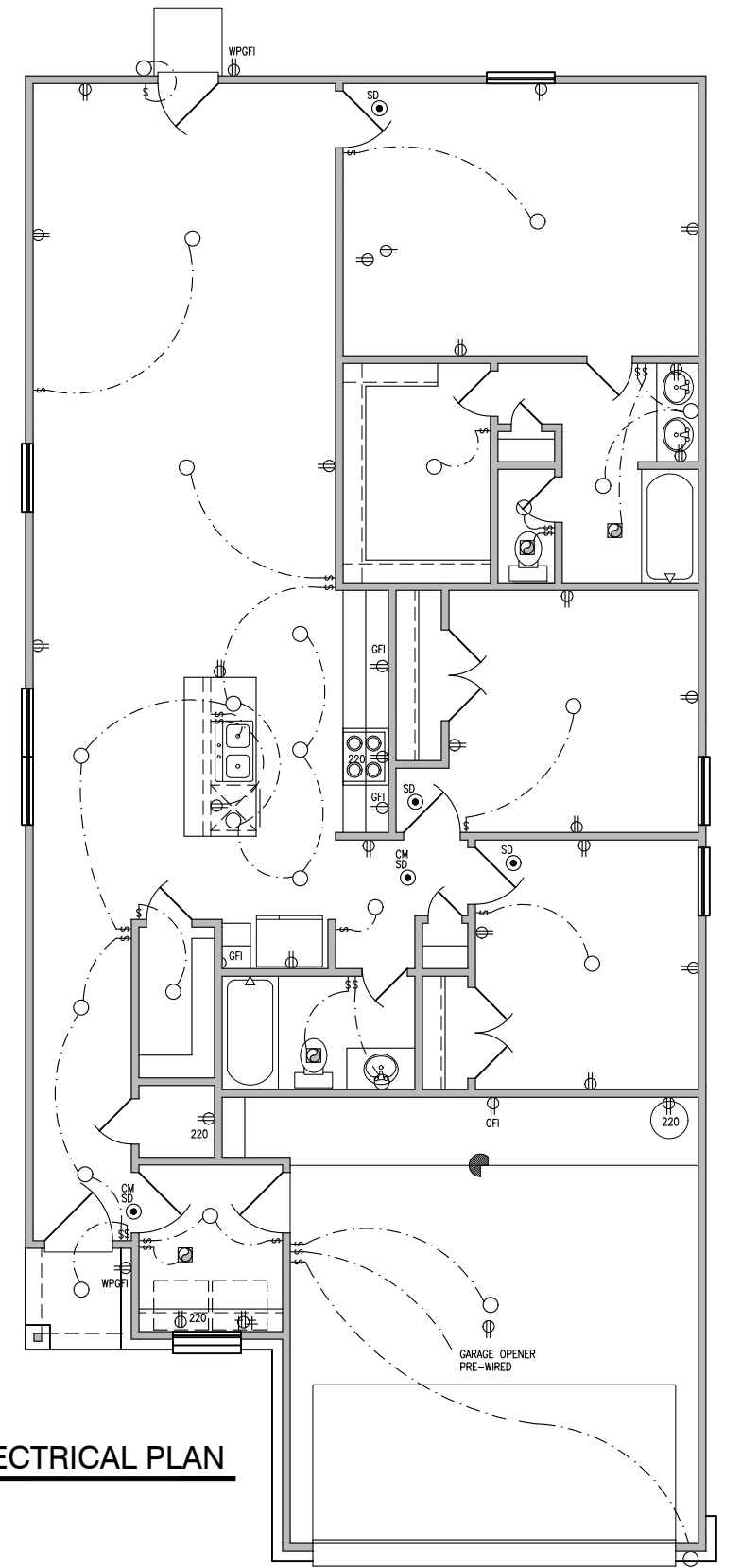

PLAN No.  
**1453**  
SCALE: 1/8" = 1'-0" UOS

**These prints are to be approved by local engineer for all structural beings. All subcontractors shall verify any & all dimensions, details & specifications.**



DATE:  
08/05/2021  
SHEET No.:  
**1**

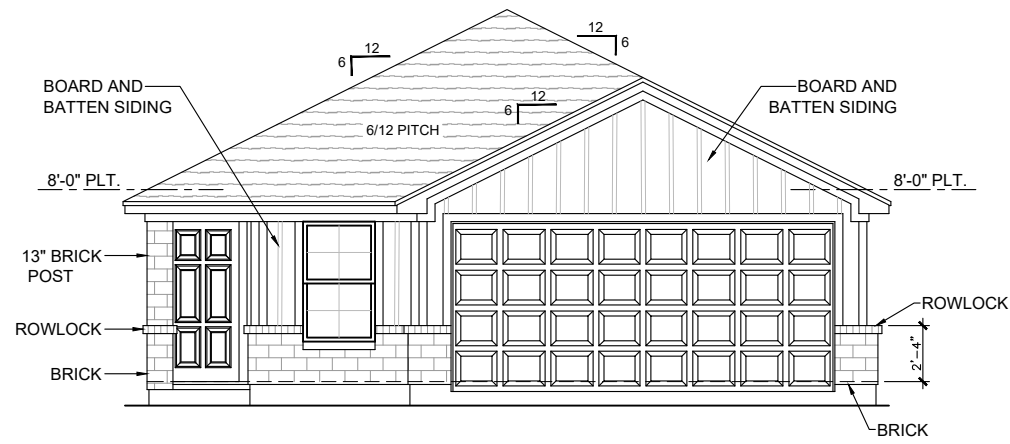

**FRONT ELEVATION A**

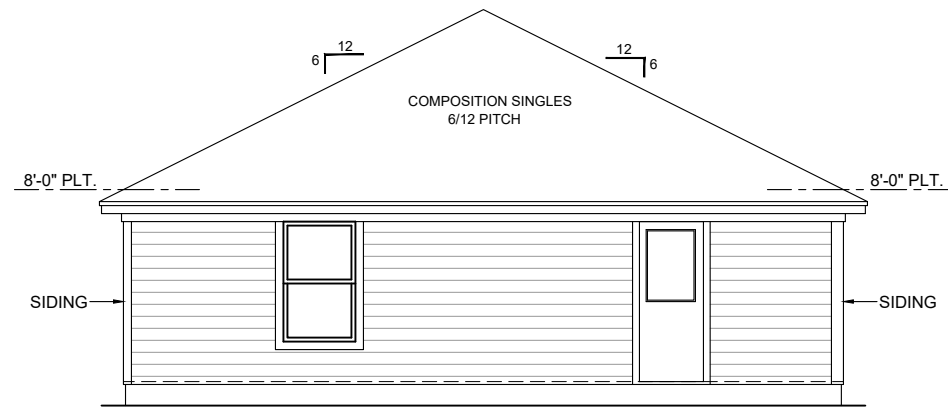

**REAR ELEVATION A**

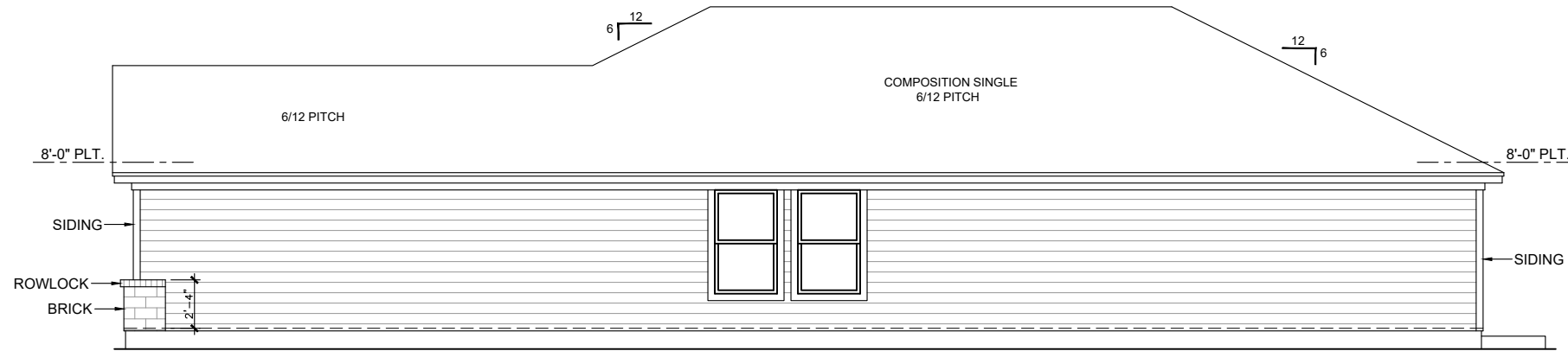

**RIGHT ELEVATION A**

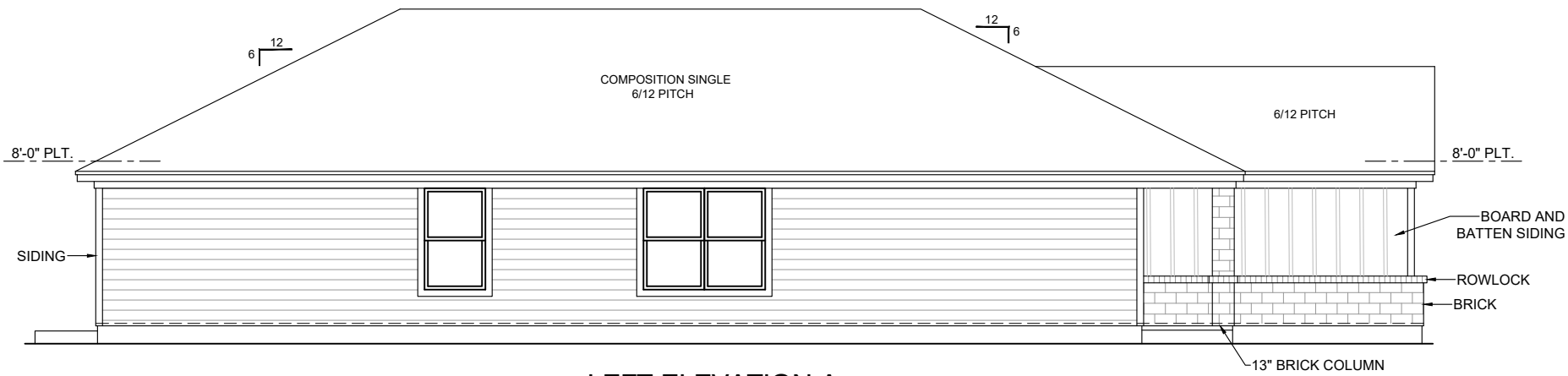

**LEFT ELEVATION A**

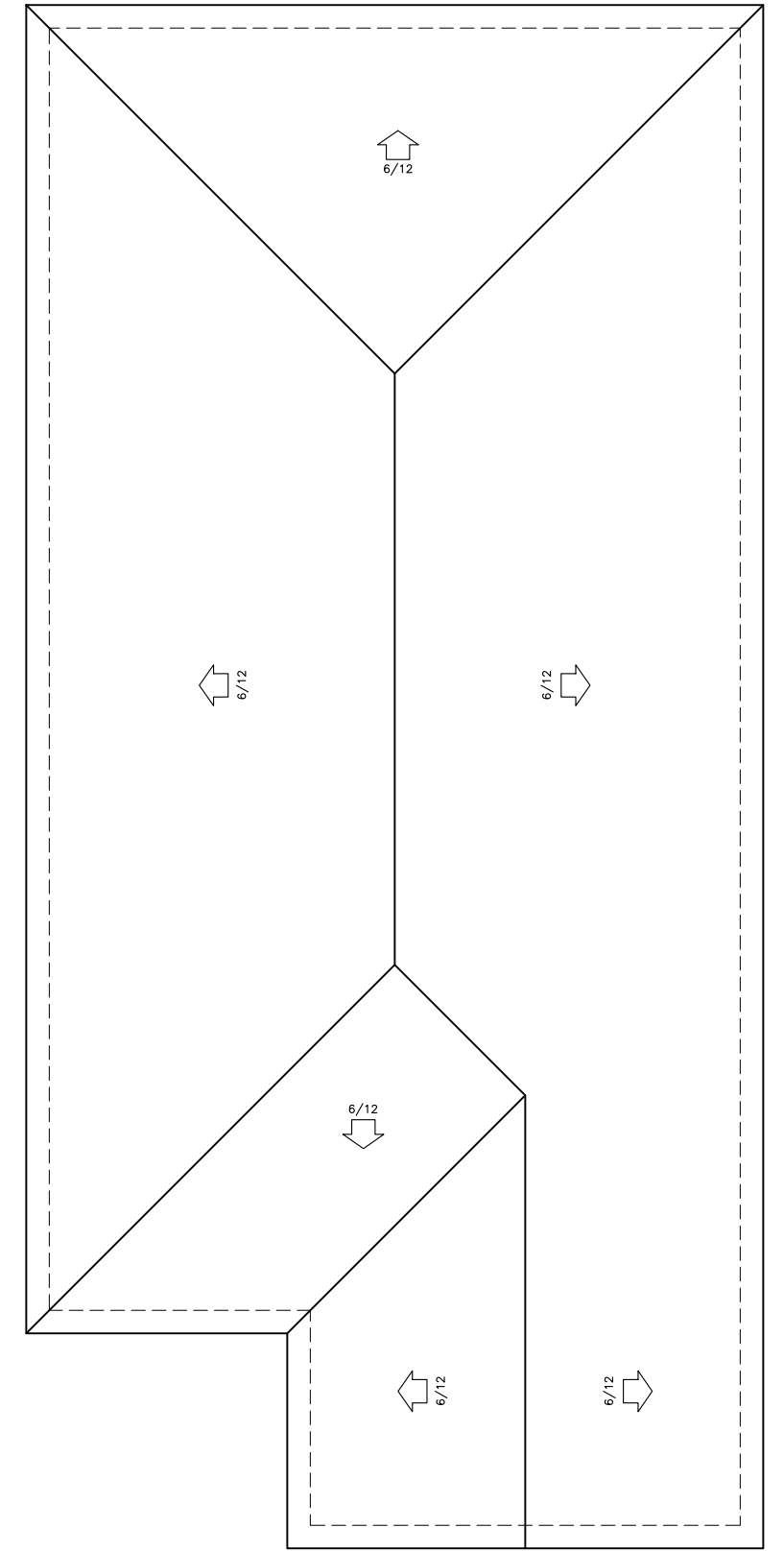

**ROOF PLAN ELEVATION A**

12" ROOF OVERHANG (TYP)

PLAN No.  
**1453**  
SCALE: 1/8" = 1'-0" UOS

**These prints are to be approved by local engineer for all structural beings. All subcontractors shall verify any & all dimensions, details & specifications.**



DATE:  
08/05/2021  
SHEET No.:  
**2**