

ADDRESS: 4918 WILLOW STREET
BELLAIRE, TEXAS 77401
BORROWER: CHUN GONG AND
ZHENGYAN JIANG

LOT 23 AND THE ADJOINING EAST 10 FEET OF LOT 22, BLOCK 12 TOWN OF BELLAIRE

ACCORDING TO THE MAP OR PLAT THEREOF RECORDED
IN VOLUME 3, PAGE 59 OF THE MAP RECORDS
OF HARRIS COUNTY, TEXAS AND BEING KNOWN AS LOT 23
OF THE REPLAT OF 23 AND THE EAST 10 FEET OF LOT 22, BLOCK 12
TOWN OF BELLAIRE ACCORDING TO THE MAP OR PLAT THEREOF RECORDED
IN VOL. 328, PG. 111 OF THE MAP RECORDS OF HARRIS COUNTY, TEXAS
TOGETHER WITH THE SOUTH 5 FEET OF THE ABANDONED ALLEY ADJOINED
THERETO AS CONVEYED BY THE CITY OF BELLAIRE PER C.F. NO. R309009 & S228250

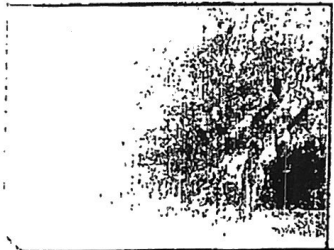
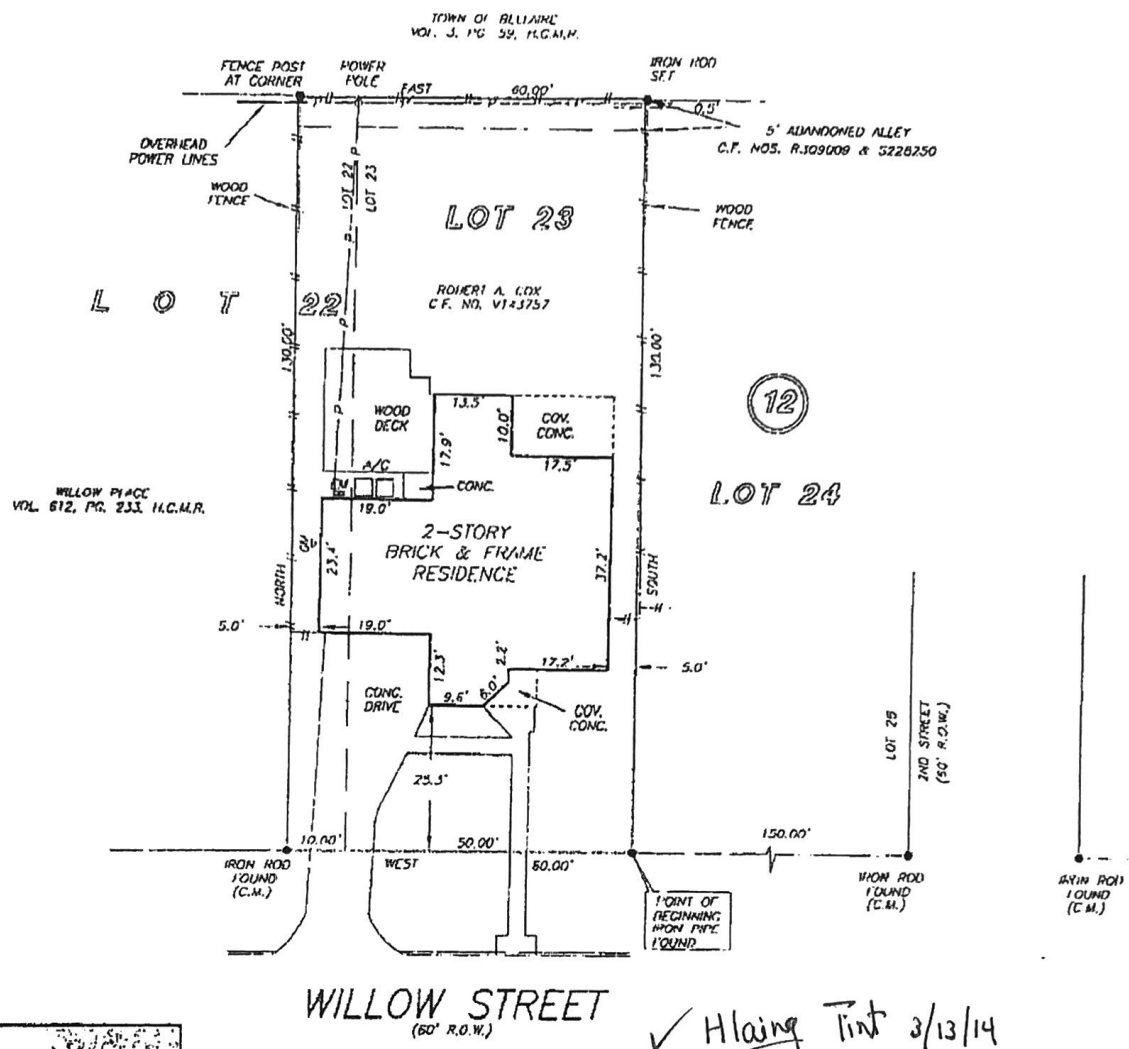

✓ Hlaing Tint 3/13/14

✓ 20, 20 Aug 14 3/13/14

PROPERTY LINES WITHIN THE
PLAN 11000 PLAIN AS PER THE
DATE: 08/18/07
ON VISUAL EXAMINATION OF MAPS,
THE BOUNDARIES OF THE MAPS WERE EXACT
REPRODUCTION WITHOUT DETAIL FIELD STUDY

TO SURFACE INVESTIGATION
TO DETERMINE THE SCOPE OF THIS SURVEY

RECORDING VOL. 328, PG. 11, H.C.M.R.

I HEREBY CERTIFY THAT THIS SURVEY WAS MADE
ON THE GROUND, THAT THIS PLAT CORRECTLY
REPRESENTS THE FACTS FOUND AT THE
TIME OF SURVEY AND THAT THERE ARE NO
ENCROACHMENTS APPARENT ON THE GROUND,
EXCEPT AS SHOWN HEREON. THIS SURVEY IS
CERTIFIED FOR THIS TRANSACTION ONLY AND
ABSTRACTING PROVIDED IN THE ABOVE
REFERENCED TITLE COMMITMENT WAS RELIED
UPON IN PREPARATION OF THIS SURVEY.

RICKY J. RICHARDSON
PROFESSIONAL LAND SURVEYOR
NO. 5445
JOB NO. 08-11731
SEPTEMBER 16, 2008

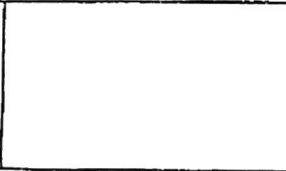

ALAMO TITLE COMPANY
CAROL REESE
713-993-2900

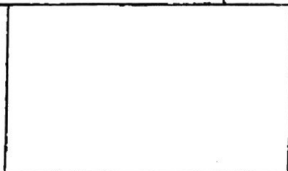

PRECISION SURVEYORS, INC.

1-800-LANDSURVY 781 496 1586
1-800-526-5787 FAX 281 496 1867
14925 WILLOW DRIVE, SUITE 1100 HOUSTON, TEXAS 77079