

Tanice Olumphia Gosnell

CURVE	DELTA ANGLE	RADIUS	ARC	TANGENT	CHORD	CHORD BEARING
C 1	04° 05' 34"	700.00'	50.00'	25.01'	49.99'	N 47° 35' 17" E
Chord Used for Directional control						
LINE	BEARING	DISTANCE				
L 1	S 49° 35' 54" W	57.24'				

- NOTES
1. Plot Scale: 1" = 20'
  2. The bearings for this survey are based on the recorded plat as shown on this survey.
  3. Roads dedicated by recorded plat unless otherwise noted.
  4. This plat of survey has been performed with reliance upon the certification and abstracting performed by First American Title Company under OF No. 572141-H043, effective 02/29/03. This surveyor has not abstracted the subject property.
  5. The professional service reflected on this plat of survey is provided in connection with the transaction anticipated by the title search referenced and cited above. It is not to be used for any other purpose. This original work is protected under copyright laws. Title 17 United States Code Sections 101 and 102. All violators will be prosecuted to the fullest extent of the law. This survey is being provided solely for the use of the recipients named below and no license has been created, expressed or implied, to copy the survey except as is necessary in connection with the original transaction, which shall take place within thirty (30) days from the date shown hereon.
  6. Property subject to the restrictions recorded in Cdb. B, Sheet 13A, MRCMT; Vol. 920, Pg. 483, DRMCT, and under OF Note 8346733, 8350072 & 8350073, RPRMCT.

# KINGSTON COVE LANE

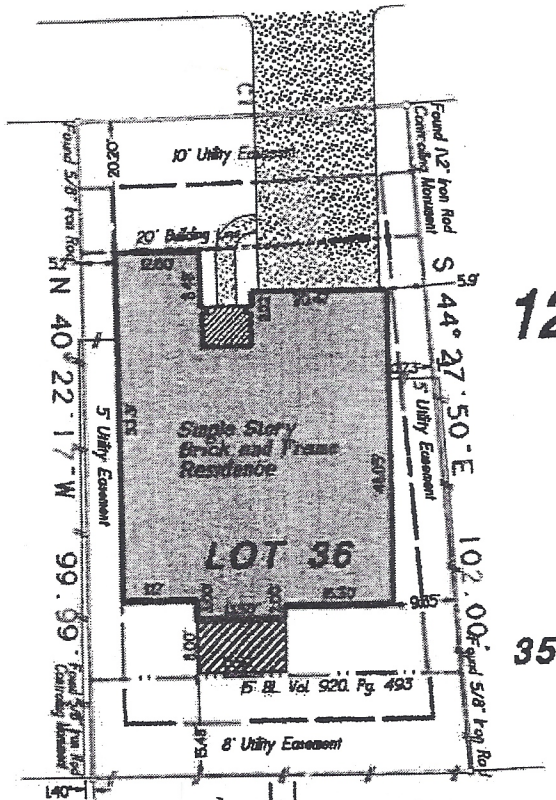

## GREEN BELT RESERVE "D"

Lot Thirty-Six (36), in Block Twelve (12), of SEVEN COVES, Section Four (4), a subdivision in Montgomery County, Texas according to the map or plat thereof recorded in Cabinet E, Sheet 13A of the Map Records of Montgomery County, Texas.

Purchaser: John DeCesare and Judy DeCesare  
Address: 6691 Kingston Cove Lane  
Wills, Texas 77318

Updated: 04/26/05 (JP)  
Revised: 02/28/00 (KPP)  
Revised: 02/21/00 (MG)  
Date: 01/11/99 (MG)  
Job No.: 2005-123 (Ref: 98647)

RPLS #4627

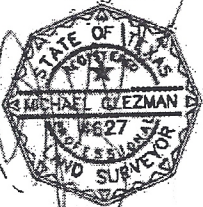

In First American Title Company

We, Glezman Surveying, Inc., acting by and through Michael Glezman, a Registered Professional Land Surveyor in the State of Texas, hereby certify that this survey and professional service substantially conforms to the Texas Society of Professional Surveyors Standards and Specifications for a Category 1A, Condition II Survey.

© 2005 All Rights Reserved

Surveying Southeast Texas since 1957  
**GLEZMAN SURVEYING, INC.**  
1436 Old River Road  
Montgomery, Texas 77356  
Office (936) 582-6340 [www.glezmansurveying.com](http://www.glezmansurveying.com)



*Tanice Gosnell*