

CURVE	Radius	Length	Chord Bearing	Chord Length
C1	564.286'	152.922'	S09°33'58\"W	152.46'
C2	373.678'	105.697'	S09°54'21\"W	105.35'
C3	959.448'	155.989'	S13°21'04\"W	155.82'
C4	1004.448'	163.305'	N13°21'04\"E	163.13'
C5	328.678'	92.968'	N09°54'21\"E	92.66'
C6	609.286'	165.117'	N09°33'58\"E	164.61'

January 7, 2003  
 Robert A. Zajicek  
 Registered Professional  
 Land Surveyor No. 2303

PLAT OF THE PARTITION OF A CALLED 51.31 ACRE TRACT  
 (Vol. 271, P. 879, D.R.L.C., Less a 2 acre tract)  
 Fred Fuchs Survey, Abstract No. 182  
 Lavaca County, Texas

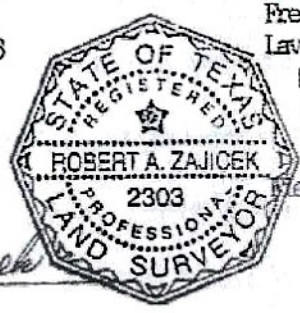

- Found 3"x3" concrete marker
- Found 1/2" iron rod
- ⊙ Set 1/2" iron rod

*Robert A. Zajicek*  
 Robert A. Zajicek  
 1001 Commerce Lane  
 Columbus, Texas 78934

Field notes accompany this plat.