

JOHN W. KENNEY LEAGUE
 A - 244
 AUSTIN COUNTY, TEXAS

MEANDERS OF CREEK	
Bearings	Distances
1.) N 23° 58' 02" W,	59.52 ft.
2.) N 14° 07' 12" W,	24.86 ft.
3.) N 31° 31' 20" E,	11.98 ft.
4.) N 10° 29' 31" W,	43.69 ft.
5.) N 35° 49' 52" W,	26.55 ft.
6.) N 10° 45' 35" E,	12.10 ft.
7.) N 42° 34' 27" W,	29.56 ft.
8.) N 49° 10' 22" W,	36.67 ft.

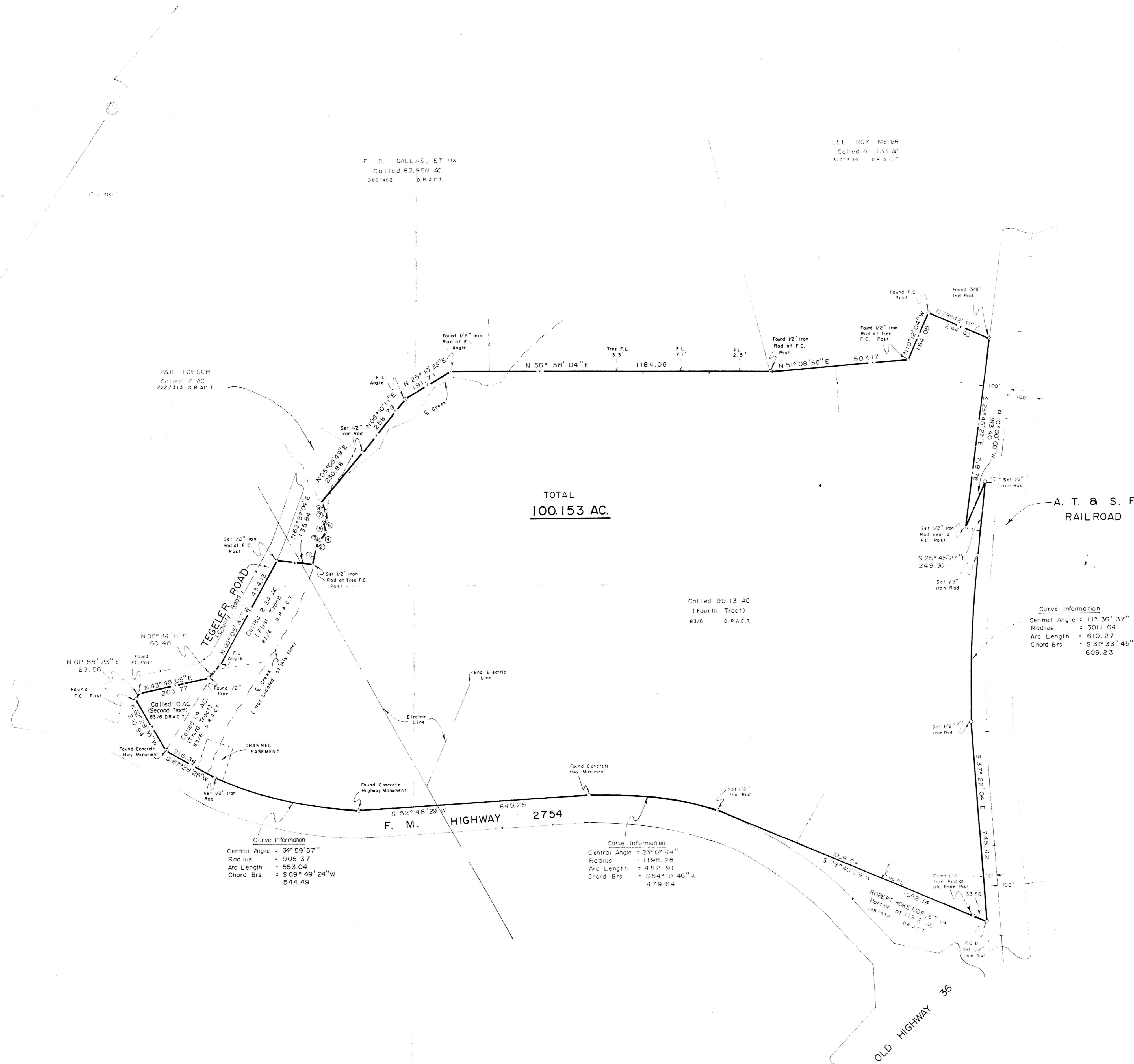

I, Glen S. Alexander, Registered Professional Land Surveyor, do hereby certify that the plat and/or the description shown hereon accurately represents the results of an on the ground survey made under my direction and supervision on February 10, 1993, and all corners are shown hereon. This survey was made without the benefit of a current title report and the undersigned surveyor is not responsible for any discrepancy or conflicts, if any, that a current title report would indicate.

USE OF THIS SURVEY FOR ANY OTHER PURPOSE OR BY OTHER PARTIES SHALL BE AT THEIR OWN RISK AND THE UNDERSIGNED SURVEYOR IS NOT RESPONSIBLE FOR ANY LOSS RESULTING THEREFROM.

	HUGO BUECHMANN ESTATE	
36 S. Front Street • P.O. Box 386 Bellville, Texas 77418 409/865-9145		
Glen S. Alexander	County: AUSTIN	Field Crew: R.E.
R.P.S. No. 4194	Survey: JOHN W. KENNEY, A-244	Computations: G.A.
Date: Feb. 10, 1993	City:	Drafting: D.C.
Update:	Addition:	Work Order: 2003