

# CLAIRSON LANE

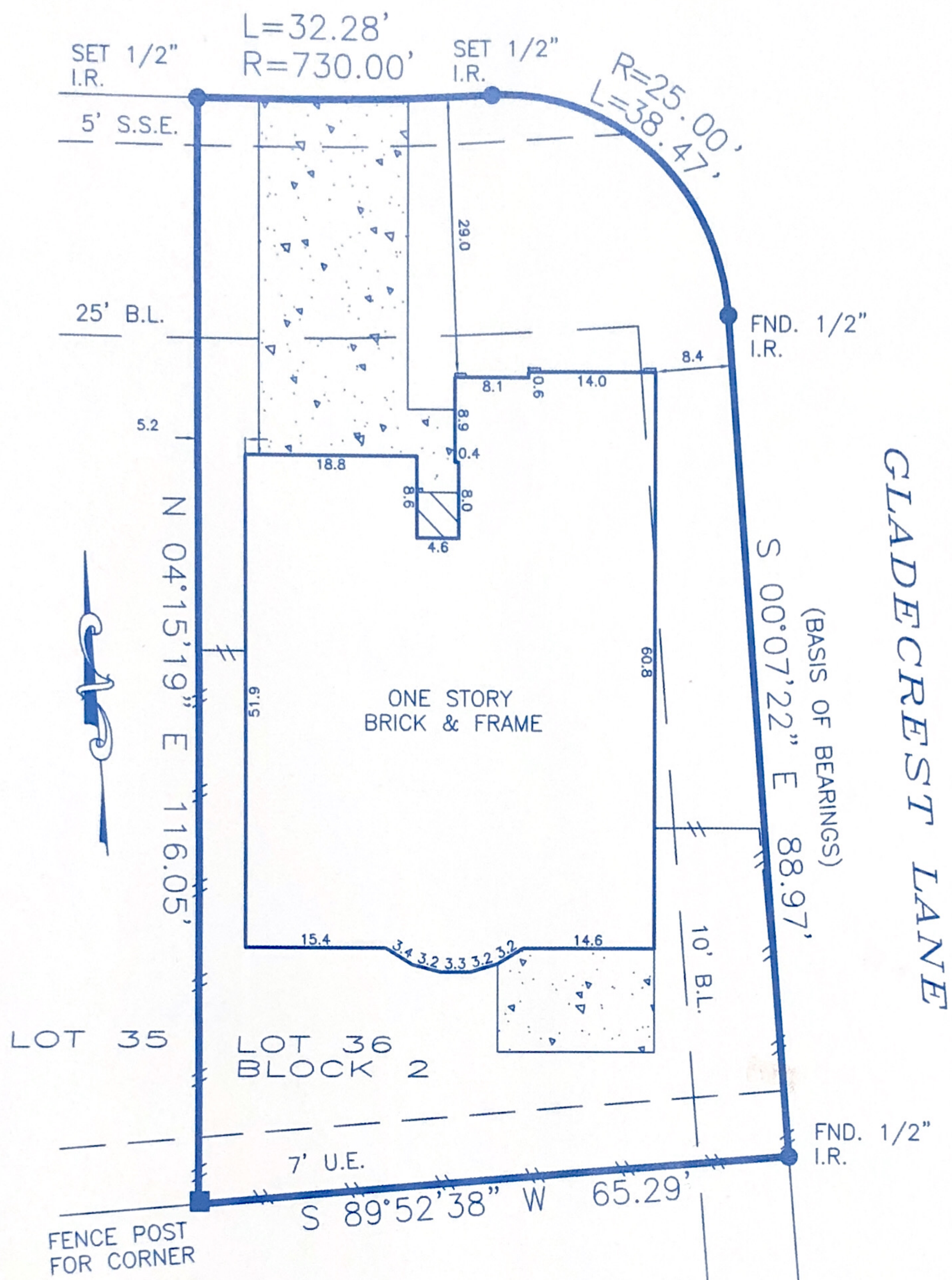

Cable T.V. agreement (U-266222)  
 Reliant Energy agreement (V-297064)  
 Easements and building lines as provided by title company.

**FLOOD PLAIN INFORMATION:**

ZONE: "X"  
 PANEL: 48201C-0415J  
 DATE: 11-6-96  
 G.F. NO.: 05131638  
 JOB NO.: 06041604  
 SCALE: 1" = 20'

Purchaser DENISE GARCIA  
 Address 7403 CLAIRSON LANE CYPRESS, TEXAS 77433  
 Lot 36 Block 2 Sec. 4  
 Survey \_\_\_\_\_  
 Area \_\_\_\_\_  
 Subd WESTGATE  
 Film Code No. 497076 M.R. HARRIS COUNTY, TEXAS

To STEWART TITLE COMPANY, ELITE TEXAS MORTGAGE

The undersigned does hereby certify that this survey was this day made, on the ground of the property, legally described hereon and correct; and that there are no discrepancies, conflicts, shortages in area, boundary line conflicts, visible encroachments, overlapping of improvements, easements or apparent rights-of-way, except as shown hereon, and said property has access to and from dedicated roadway, except as shown hereon.  
 This document is copyright protected with a production date as delineated below.

Dated this 11th day of APRIL 2006

**LaPLANT SURVEYORS, INC.**

17150 BUTTE CREEK ROAD #125 HOUSTON, TEXAS 77090  
 (281) 440-8890 FAX 440-8510

