

MEMORIAL CREEK ESTATES SECTION ONE  
(F.C. No. 427135 H.C.M.R.)

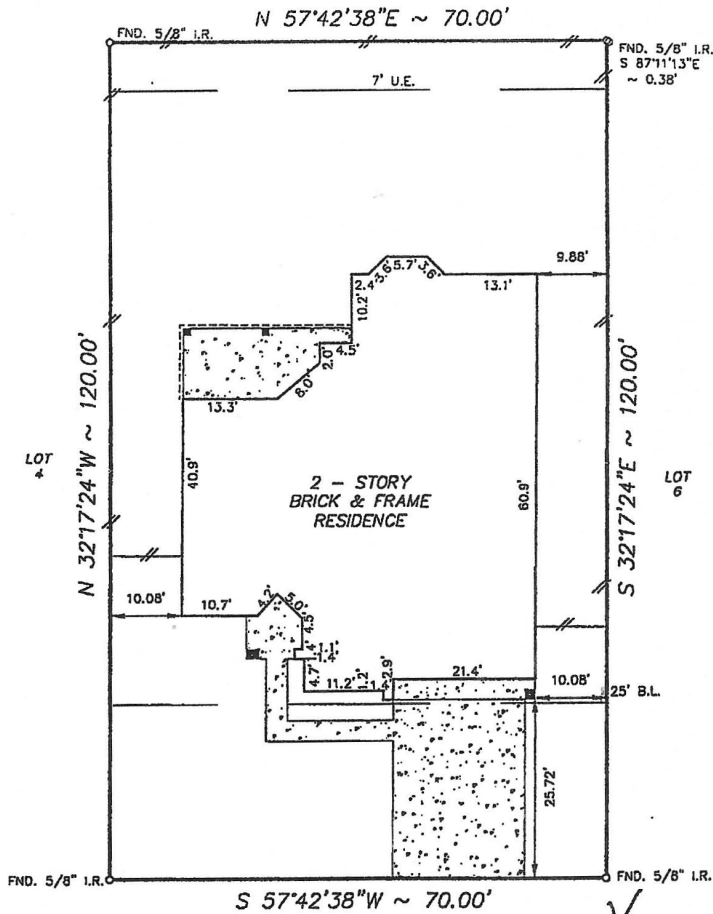

9102 MEMORIAL TRAIL DRIVE  
(60' R.O.W.)

- NOTE:
- Distances shown in parentheses were measured on the ground.
  - The following flood information was from a F.E.M.A. Map. We are not responsible for its accuracy.

COMMUNITY # 480287 PANEL # 0240 J

NOTES:  
Oil, gas and other mineral rights per Title Commitment.

DATE OF REVISION 11/6/96  
(OUTSIDE OF 100 YEAR FLOOD PLAIN)

SCALE : 1"=20'

RT: \FORMS\MCE050103

Surveyed for U.S. HOMES on 04/01/02  
showing Lot 5 Block 1 of MEMORIAL CREEK ESTATES  
Section 3 in HARRIS County Texas according to the Map or Plat  
recorded in V-102195 of the MAP records of HARRIS County.

REVISIONS	
10/15/02	FINAL
W.O. No. 72262,78018	
G.F. No. 6250684	

I hereby certify that this survey was made on the ground under my supervision and that it correctly represents the facts found at the time of the survey. There were no encroachments apparent on the ground except as shown hereon.

Buyer: BYRON WELLS  
Mortgage Co.: \_\_\_\_\_  
Title Company: NORTH AMERICAN TITLE



**Hoffman Land Surveying, Ltd., LLP**  
5245 LANGFIELD ROAD - HOUSTON, TEXAS 77040 - (713)939-9100

